

VENTA®
BY BÜCHLIN DESIGN

"We have invested all of our energy into making our furniture as functional as possible, but with such elegant designs that this is not immediately obvious."

Karl Büchin, General Manager Büchin Design, Berlin



Büchin Design develops, builds and sells individual furniture for the hotel industry and events catering business under the brand name „VENTA by Büchin Design“.

The high-quality buffet furniture includes exclusive cocktail tables and stylish buffet tables as well as matching modern stools. Most VENTA furnishings can be folded up or stacked together to save space, and can be assembled and disassembled in just a few easy steps, without the need for any tools.

All of our buffet furniture is mobile and can be used anywhere. It meets the high demands of the hotel, events and catering industry in every respect.

Our VENTA products have an exclusive design and are available worldwide.

Most of our VENTA products are manufactured in Germany, and we are pleased to appear with the “Made in Germany” seal at trade fairs both in Germany and abroad.

00 Lookbook Impressions

page 6



Schlosshotel Berlin by Patrick Hellmann	page 6
Marriott Hotel München	page 10
Aviator Hotel Hampshire	page 13
Mondrian Hotel Doha	page 14
Lindner Hotel Düsseldorf	page 16

01 Buffet Tables (on castors)

page 18



Castor sizes	page 22
Stage 80 tables	page 24
Stage 50 tables	page 30

02 System with two Table Tops (on castors)

page 36



Stage 80 S tables & table-tops	page 38
Stage 50 S tables & table-tops	page 42

03 Action Stations (on castors)

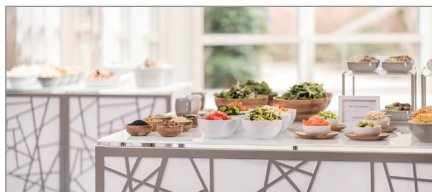
page 44



Induction tables	page 46
Chafing-dish	page 54
Cool and hot buffet	page 64
Cold buffet equipment	page 74
Elements / Cooking System	page 76

04 Buffet Accessories

page 84



Front- & sideblinds	page 86
Aperture & shelf	page 94
Sneeze-guard & frontshield	page 104
Etagere	page 116

05 Special Buffet Furniture

page 120



Service cart	page 122
Quad 230	page 123
Corner tables	page 124
Duck station	page 128
Table rack	page 130

06 Foldable Buffet Tables

page 132



Scape

page 134

Level

page 141

07 Cocktail Tables + Bar Area

page 142



Set cocktail tables

page 146

LED frame

page 150

SET 100 / STAGE_50 / bar stool

page 158

Hospi desk

page 160

Backbar

page 162

ELEMENTS - Mobile bar

page 168

08 Service Furniture

page 178



Coffee station

page 180

Cupboard

page 182

Rack

page 184

09 Equipment for all Furniture

page 188



Heavy load strut & cable duct

page 190

Rollerskate quadro & silicone pad

page 193

Protective cover

page 197

10 Material + Color

page 200



Metal colors

page 202

Glass colors

page 203

Compact panel & chipboard colors

page 204

Plywood with HPL colors

page 206

Polyester colors

page 207

11 References Worldwide

page 208



Showroom Munich - Germany

page 210

Showroom Düsseldorf - Germany

page 212

Showroom Raleigh, Chicago, New York - USA

page 214

Zieher (partner)

page 216

Frilich (partner)

page 218

References worldwide

page 220













Mix Your Favorites!
Buddha Bowls





VEGETABLE FAGOTE
CONSERVE POLY PASTA'S ETC
AUTOCOMPOSITE

SOUP OF THE DAY
PLEASE SPEAK TO MEMBER OF STAFF FOR
ALLERGIES









table-top: compact panel
decor: Dark Grey Chicago Concrete (415)

Buffet Tables on castors

STAGE_80 | STAGE_50

all tables nested and
adjusted at the lowest
height



Item No.: VE-81001100402

L: 77.2" x 31.5" x 36.8"

M: 70.9" x 31.5" x 33.7"

2 x XS: 31.5" x 31.5" x 30.5"

total weight: 264.1 lb

STAGE – the modular buffet system

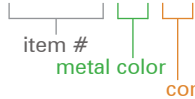
modern look & easy to move
simple, functional, good-looking.

The modular buffet table system STAGE_80 can be assembled and disassembled in just a few easy steps, without the need for any tools.

The trolley system allows you to storage all four tables in a mobile wooden box on wheels.

Code map:

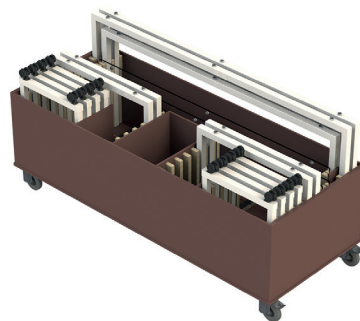
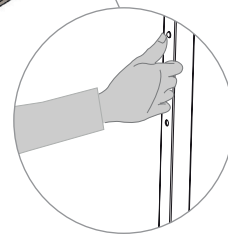
VE-XXXXXX XXXXXX



wood color
glass color
acrylic color
polyester color

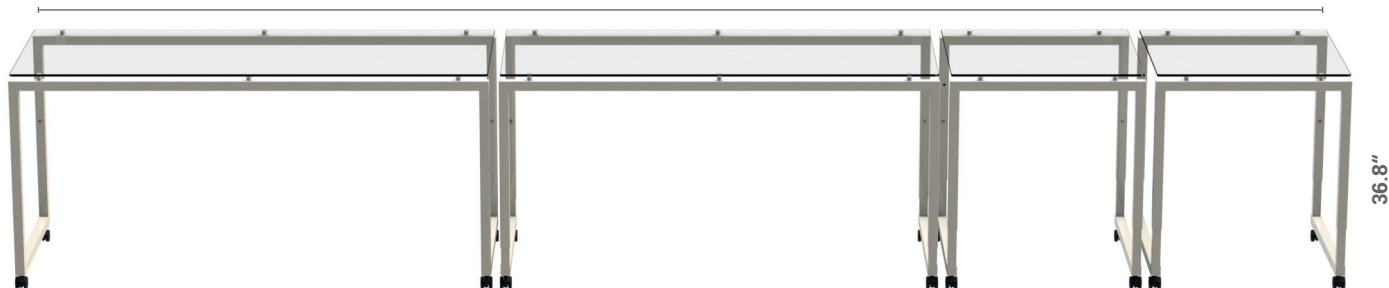
compact laminate color

explosion view/
main parts



Item No.: 99106
Trolley/STAGE-System
dimensions: 80.7" x 34.3"

total buffet length: 17.6'



all tables in a row/adjusted at the same height

Features

SYSTEM SIZE – table system available in three standard lengths (L=77.2", M=70.9", 2 x XS=31.5").

NESTING – the three standard sizes can be pushed together, so that only 6.4' of the 17.6' buffet table length is required as NESTING system.

COMBINE – system available in two table depths, 31.5" cm = classic buffet size/19.7" = table depth for smaller meeting rooms. Combinations of the two table depths result in interesting buffet variants or e.g. a MOBILE BAR.

ADAPTIVE – each table can be optimised for the respective area of use with additional equipment (e.g. shelves below the table surface for use as a plate shelf).

CHANGEABLE – a light, elegant buffet system consisting only a metal frame for the table legs and a transparent glass top. Or a buffet system with full equipment including appliances for heating and cooling, thermal bridges, shelves and blinds – STAGE can do both.

FUNCTIONAL – wheel diameter in three sizes suitable for the application: small = in the room or on the floor/medium = in the whole hotel, also suitable for lifts or smaller thresholds/large = inhouse and outdoor, also usable on the terrace.

ADJUSTABLE HEIGHT – four table heights can be adjusted at each table in a grid of 3.1", thus enabling an interesting and varied furniture construction.

MOBILE – buffet table on wheels, which can be moved in any room and throughout the hotel, all wheels are lockable to fix the table in place.

STORAGE – if required, the system can be dismantled without tools and stowed in trolleys (wooden boxes on wheels), each part has a fixed place due to a grid system and cannot be damaged during transport.

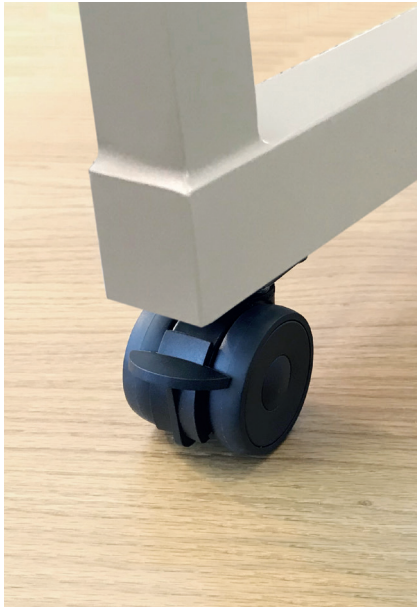
COLOR – elegant lacquering of the table frames and the table tops (underside of the glass tops), so the matching color to the room concept is selectable.

DECOR – table tops available in „compact top“ material with various decorative surfaces (photo reproduction: wood, stone, metal).

BLINDS – various decor panels to choose from, variants from completely closed to translucent, can be quickly assembled and disassembled by magnet attachment, enables „invisible supply“.

Three castor sizes for STAGE buffet tables – generally recommended for indoor use.

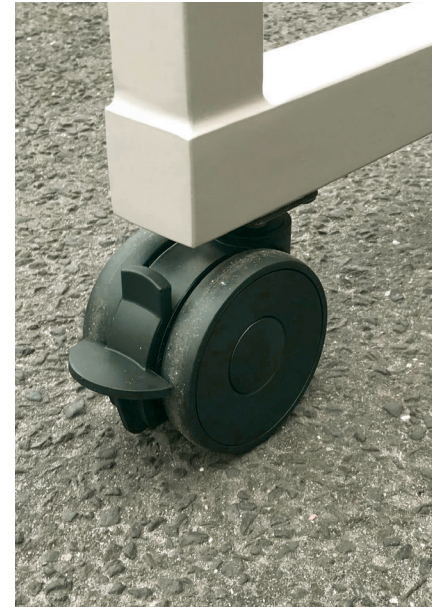
Ø = 2.0"/suitable for using on all grounds, but at the same level.



Ø = 2.6"/standard size suitable for using an elevator (to cross the gap), for longer distance and high pile carpet.



Ø = 3.0"/suitable for using anywhere, especially for catering purposes.

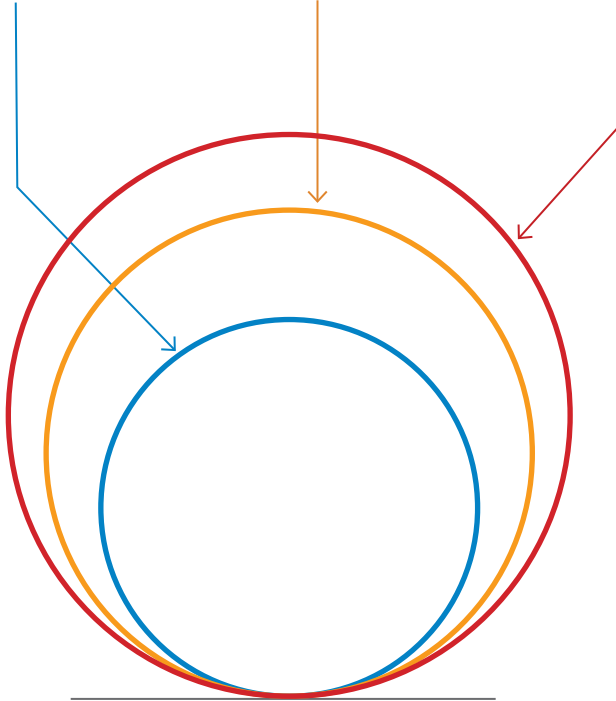


Castor sizes – influence the height of the tables | all sizes useable for buffet purpose

table height: 36.2"
Ø = 2.0"

table height: 36.8"
Ø = 2.6"

table height: 37.2"
Ø = 3.0"



standard size / Ø = 2.6"



STAGE_80 | set of 4 tables

Item No.: VE-81001100402

L: 77.2" x 31.5" x 36.8"

M: 70.9" x 31.5" x 33.7"

2 x XS: 31.5" x 31.5" x 30.5"

total weight: 274.5 lb

Base (inkl. castors)

steel, powder-coated anthracite

profile 1.6" x 1.6", with height

compensation

weight: 40.3 lb, 38.1 lb, 2 x 29.3 lb

Table-top

compact laminate 0.4",

ceramic anthracite (402)

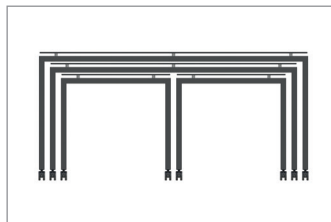
weight: 46.3", 41.9 lb, 2 x 19.4 lb

Height adjustable-system

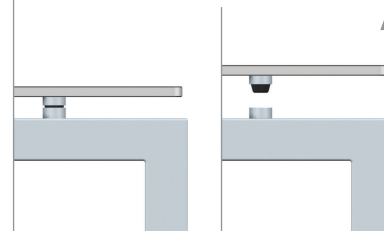
L: 36.8", 40.0", 43.1", 46.3"

M: 33.7", 36.8", 40.0", 43.1"

XS: 30.5", 33.7", 36.8", 40.0"



connection between table-top and base



height can
be adjusted
(30.5"-46.3")



arrangement of the four buffet tables



MATERIAL+COLOR

basic

base: 100, 101

table-top: 300, 401, 402

option

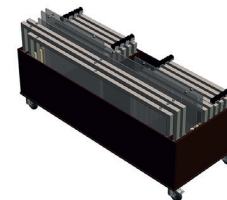
all available colors in chapter

MATERIAL+COLOR

table on castors →

Item No.: VE-99106

Trolley for 1 x STAGE_80 (set of 4 tables)



weight: 187.4 lb [empty] / 461.9 lb [full]

STAGE_80 | set of 3 tables

Item No.: VE-81094100402

L: 77.2" x 31.5" x 36.8"

M: 70.9" x 31.5" x 33.7"

S_164: 63.0" x 31.5" x 30.5"

total weight: 253.5 lb

Base (inkl. castors)

steel, powder-coated anthracite

profile 1.6" x 1.6", with height

compensation

weight: 40.3 lb, 38.1 lb, 2 x 29.3 lb

Table-top

compact laminate 0.4",

ceramic anthracite (402)

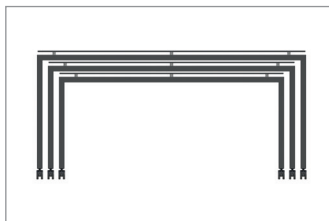
weight: 46.3", 41.9 lb, 37.5 lb

Height adjustable-system

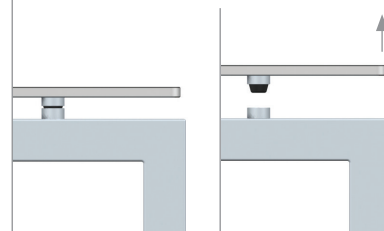
L: 36.8", 40.0", 43.1", 46.3"

M: 33.7", 36.8", 40.0", 43.1"

S_164: 30.5", 33.7", 36.8", 40.0"



connection between table-top and base



height can
be adjusted
(30.5"-46.3")



MATERIAL+COLOR

basic

base: 100, 101

table-top: 300, 401, 402

option

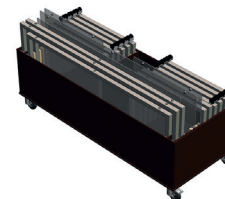
all available colors in chapter

MATERIAL+COLOR



Item No.: VE-99106

Trolley for 1 x STAGE_80 (set of 3 tables)



weight: 187.4 lb [empty] / 440.9 lb [full]

STAGE_80_L

Item No.: VE-81002100402
[LxWxH]: 77.2" x 31.5" x 36.8"
total weight: 86.6 lb

Base
2 x main frame (VE-15800) 26.6 lb
2 x table leg (VE-15805) 13.7 lb
steel, powder-coated anthracite (100)
profile 1.6" x 1.6", with height
compensation

4 x Castor (VE-11716)
diameter = 2.6"
weight: 1.1 lb

Height adjustable:
36.8" (lowest height)
40.4", 43.1", 46.3"

Table-top (VE-14015)
compact laminate 0.4",
ceramic anthracite (402)
weight: 46.3 lb

Alternative:

Table-top (VE-13003)
safety glass 0.4",
transparent (300),
white colored (303)
weight: 83.8 lb

height can
be adjusted
(36.8"-46.3")

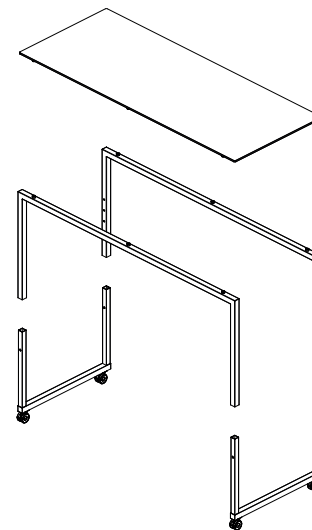


MATERIAL+COLOR

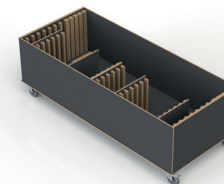
basic
base: 100, 101
table-top: 300, 401, 402

option
all available colors in chapter
MATERIAL+COLOR

assembly of individual parts without tools



Item No.: VE-99107
Trolley for 4 x STAGE_80_L (maximum load)



weight: 187.4 lb [empty] / 511.9 lb [full]

STAGE_80_M

Item No.: VE-81003100402
[LxWxH]: 70.9" x 31.5" x 33.7"
total weight: 78.9 lb

Base
2 x main frame (VE-15801) 23.4 lb
2 x table leg (VE-15805) 13.7 lb
steel, powder-coated anthracite (100)
profile 40 x 40 mm, with height
compensation

4 x Castor (VE-11716)
diameter = 65 mm
weight: 1.1 lb

Height adjustable:
33.7" (lowest height)
36.8", 40.0", 43.1"

Table-top (VE-14016)
compact laminate 10 mm,
ceramic anthracite (402)
weight: 41.9 lb

Alternative:

Table-top (VE-13004)
safety glass 0.4"
transparent (300),
white colored (303)
weight: 77.2 lb

height can
be adjusted
(33.7"-43.1")

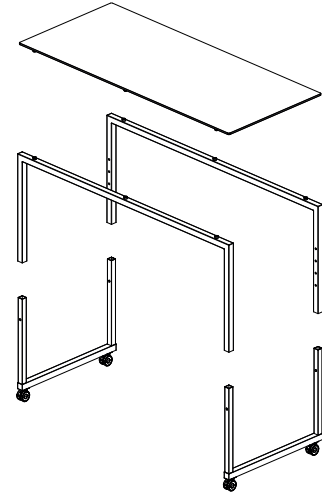


MATERIAL+COLOR

basic
base: 100, 101
table-top: 300, 401, 402

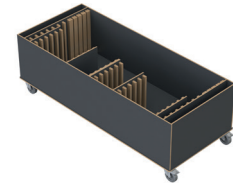
option
all available colors in chapter
MATERIAL+COLOR

assembly of individual parts without tools



Item No.: VE-99109

Trolley for 4 x STAGE_80_M (maximum load)



weight: 165.3 lb [empty] / 481.0 lb [full]

STAGE_80_S_164

Item No.: VE-81056100402
[LxWxH]: 64.6" x 31.5" x 30.5"
total weight: 86.6 lb

Base
2 x main frame (VE-15802) 25.6 lb
2 x table leg (VE-15805) 13.7 lb
steel, powder-coated anthracite (100)
profile 1.6" x 1.6", with height
compensation

height can
be adjusted
(30.5" - 40.0")



MATERIAL+COLOR

basic
base: 100, 101
table-top: 300, 401, 402

option
all available colors in chapter
MATERIAL+COLOR

4 x Castor (VE-11716)
diameter = 2.6"
weight: 1.1 lb

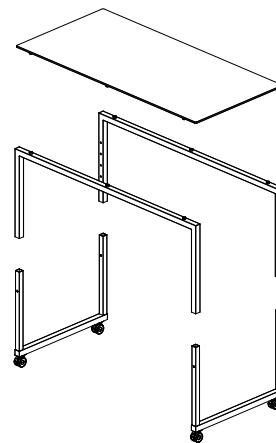
Height adjustable:
29.7" (lowest height)
33.7", 36.8", 40.0"

Table-top (VE-14017)
compact laminate 0.4"
ceramic anthracite (402)
weight: 46.3 lb

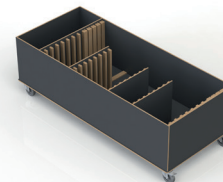
Alternative:

Table-top (VE-13005)
safety glass 0.4"
transparent (300)
white colored (303)
weight: 83.8 lb

assembly of individual parts without tools



Item No.: VE-99123
Trolley for 4 x STAGE_80_S_164 (maximum load)



weight: 158.7 lb [empty] / 505.3 lb [full]

STAGE_80_XS

Item No.: VE-81004100402

[LxWxH]: 31.5" x 31.5" x 30.5"
total weight: 78.9 lb

Base

2 x main frame (VE-15801) 23.4 lb
2 x table leg (VE-15805) 13.7 lb
steel, powder-coated anthracite (100)
profile 1.6" x 1.6", with height
compensation

height can
be adjusted
(30.5"-40.0")



4 x Castor (VE-11716)

diameter = 2.6"
weight: 1.1 lb

Height adjustable:

30.5" (lowest height)
33.7", 36.8", 40.0"

Table-top (VE-14016)

compact laminate 0.4",
ceramic anthracite (402)
weight: 41.9 lb

Alternative:

Table-top (VE-13004)

safety glass 0.4"
transparent (300)
white colored (303)
weight: 77.2 lb



MATERIAL+COLOR

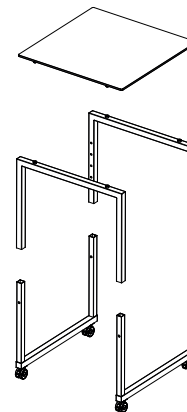
basic

base: 100, 101
table-top: 300, 401, 402

option

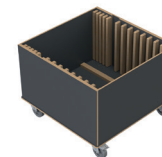
all available colors in chapter
MATERIAL+COLOR

assembly of individual parts without tools



Item No.: VE-99114

Trolley for 4 x STAGE_80_XS (maximum load)



weight: 105.8 lb [empty] / 421.5 lb [full]

STAGE_50 | set of 4 tables

Item No.: VE-51001100402

L: 77.2" x 19.7" x 36.8"

M: 70.9" x 19.7" x 33.7"

2 x XS: 31.5" x 19.7" x 30.5"

total weight: 227.2 lb

Base (inkl. castors)

steel, powder-coated anthracite

profile 1.6" x 1.6", with height

compensation

weight: 36.6 lb, 34.4 lb, 2 x 25.6 lb

Table-top

compact laminate 0.4"

ceramic anthracite (402)

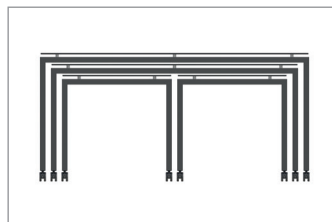
weight: 33.1", 28.7 lb, 2 x 19.4 lb

Height adjustable-system

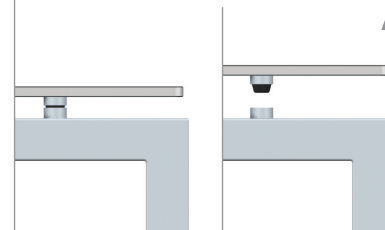
L: 36.8", 40.0", 43.1", 46.3"

M: 33.7", 36.8", 40.0", 43.1"

XS: 30.5", 33.7", 36.8", 40.0"



connection between table-top and base



height can
be adjusted
(30.5"-46.3")



MATERIAL+COLOR

basic

base: 100, 101

table-top: 300, 401, 402

option

all available colors in chapter

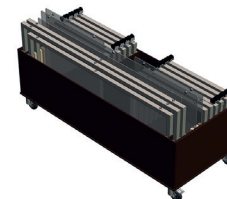
MATERIAL+COLOR

arrangement of the four buffet tables



Item No.: VE-99106

Trolley for 1 x STAGE_50 (set of 4 tables)



weight: 158.7 lb [empty] / 385.9 lb [full]

STAGE_50 | set of 3 tables

Item No.: VE-51050100402

L: 77.2" x 19.7" x 36.8"

M: 70.9" x 19.7" x 33.7"

S_164: 64.6" x 19.7" x 30.5"

total weight: 193.4 lb

Base (inkl. castors)

steel, powder-coated anthracite
profile 40 x 40 mm, with height
compensation

Table-top

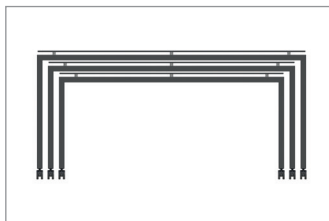
compact laminate 0.4"
ceramic anthracite (402)
weight: 33.1", 28.7 lb, 26.7 lb

Height adjustable-system

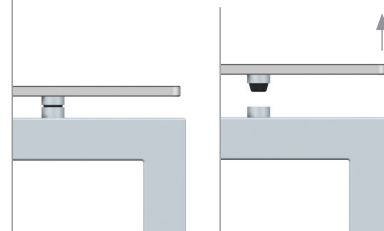
L: 36.8", 40.0", 43.1", 46.3"

M: 33.7", 36.8", 40.0", 43.1"

S_164: 30.5", 33.7", 36.8", 40.0"



connection between table-top and base



height can
be adjusted
(30.5"-46.3")



MATERIAL+COLOR

basic

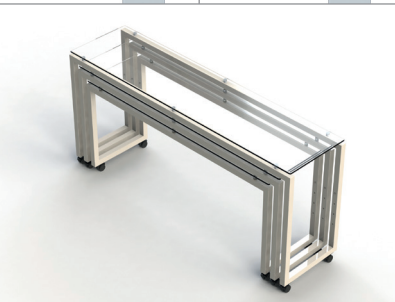
base: 100, 101

table-top: 300, 401, 402

option

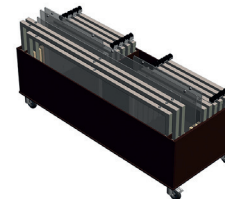
all available colors in chapter

MATERIAL+COLOR



Item No.: VE-99106

Trolley for 1 x STAGE_50 (set of 3 tables)



weight: 158.7 lb [empty] / 352.1 lb [full]

STAGE_50_L

Item No.: 51002100402

[LxWxH]: 77.2" x 19.7" x 36.8"
total weight: 70.8 lb

Base

2 x main frame (VE-15-800) 25.6 lb
2 x table leg (VE-15806) 11.0 lb
steel, powder-coated anthracite (100)
profile 1.6" x 1.6", with height
compensation

4 x Castor (VE-11716)

diameter = 2.6"
weight: 1.1 lb

Height adjustable:

36.8" (lowest height)
40.0", 43.1", 46.3"

Table-top (VE-14020)

compact laminate 0.4"
ceramic anthracite (402)
weight: 33.1 lb

Alternative:

Table-top (VE-13026)

safety glass 0.4"
transparent (300),
white colored (303)
weight: 52.9 lb

height can
be adjusted
(36.8"-46.3")



MATERIAL+COLOR

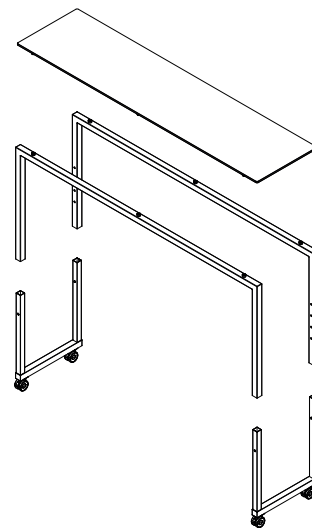
basic

base: 100, 101
table-top: 300, 401, 402

option

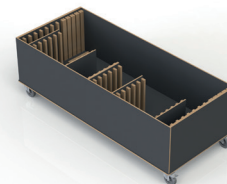
all available colors in chapter
MATERIAL+COLOR

assembly of individual parts without tools



Item No.: VE-99109

Trolley for 4 x STAGE_50_L (maximum load)



weight: 165.3 lb [empty] / 44.4 lb [full]

STAGE_50_M

Item No.: VE-51003100402

[LxWxH]: 70.9" x 19.7" x 33.7"
total weight: 64.2 lb

Base

2 x main frame (VE-15801) 23.4"
2 x table leg (VE-15806) 11.0 lb
steel, powder-coated anthracite (100)
profile 1.6" x 1.6", with height
compensation

4 x Castor (VE-11716)

diameter = 2.6"
weight: 1.1 lb

Height adjustable:

33.7" (lowest height)
36.8", 40.0", 43.1"

Table-top (VE-14021)

compact laminate 0.4"
ceramic anthracite (402)
weight: 28.7 lb

Alternative:

Table-top (VE-13027)

safety glass 0.4"
transparent (300),
white colored (303)
weight: 48.5 lb

height can
be adjusted
(33.7"-43.1")



MATERIAL+COLOR

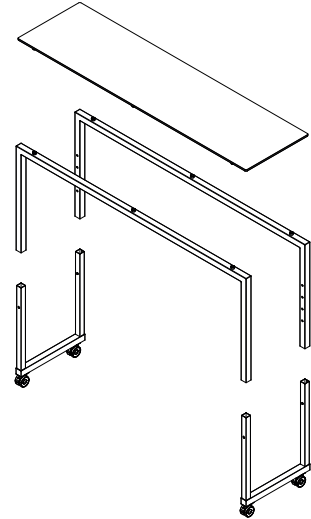
basic

base: 100, 101
table-top: 300, 401, 402

option

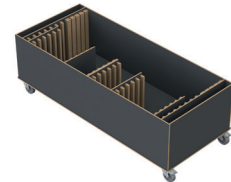
all available colors in chapter
MATERIAL+COLOR

assembly of individual parts without tools



Item No.: VE-99109

Trolley for 4 x STAGE_80_M (maximum load)



weight: 165.3 lb [empty] / 422.0 lb [full]

STAGE_50_S_164

Item No.: VE-51017100402
[LxWxH]: 64.6" x 19.7" x 30.5"
total weight: 58.4 lb

Base
2 x main frame (VE-15803) 19.8 lb
2 x table leg (VE-15806) 11.0 lb
steel, powder-coated anthracite (100)
profile 1.6" x 1.6", with height
compensation

height can
be adjusted
(36.8"-46.3")



MATERIAL+COLOR

basic
base: 100, 101
table-top: 300, 401, 402

option
all available colors in chapter
MATERIAL+COLOR

4 x Castor (VE-11716)
diameter = 2.6"
weight: 1.1 lb

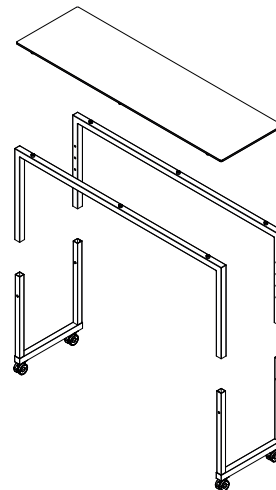
Height adjustable:
30.5" (lowest height)
33.7", 36.8", 40.0"

Table-top (VE-14017)
compact laminate 0.4"
ceramic anthracite (402)
weight: 26.5 lb

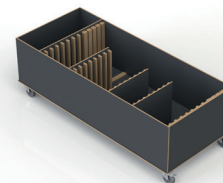
Alternative:

Table-top (VE-13005)
safety glass 0.4"
transparent (300)
white colored (303)
weight: 68.3 lb

assembly of individual parts without tools



Item No.: VE-99123
Trolley for 4 x STAGE_50_S_164 (maximum load)



weight: 158.7 lb [empty] / 392.4 lb [full]

STAGE_50_XS

Item No.: VE-51004100402

[LxWxH]: 31.5" x 19.7" x 30.5"
total weight: 46.1 lb

Base

2 x main frame (VE-15804) 14.6 lb
2 x table leg (VE-15806) 11.0 lb
steel, powder-coated anthracite (100)
profile 1.6" x 1.6", with height
compensation

height can
be adjusted
(33.7"-43.1")



MATERIAL+COLOR

basic

base: 100,101
table-top: 300, 401, 402

option

all available colors in chapter
MATERIAL+COLOR

4 x Castor (VE-11716)
diameter = 2.6"
weight: 1.1 lb

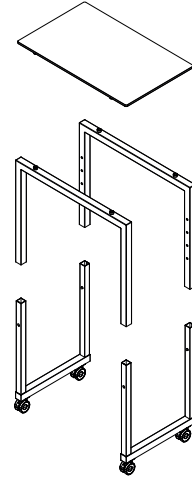
Height adjustable:
30.5" (lowest height)
33.7", 36.8", 40.0"

Table-top (VE-14023)
compact laminate 0.4"
ceramic anthracite (402)
weight: 12.4 lb

Alternative:

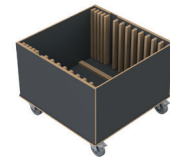
Table-top (VE-13029)
safety glass 0.4"
transparent (300)
white colored (303)
weight: 21.1 lb

assembly of individual parts without tools



Item No.: VE-99114

Trolley for 4 x STAGE_50_XS (maximum load)



weight: 105.8 lb [empty] / 290.1 lb [full]

System with two Table-Tops

STAGE_80_S table | STAGE_50_S_table



STAGE_80_S | system with two separate table-tops

Item No.: VE-81039100

[LxWxH]: 63.0" x 31.5" x 30.5"
total weight: 33.5 lb

Base

2 x main frame (VE-158003) 19.8 lb
2 x table leg (VE-15805) 13.7 lb
steel, powder-coated anthracite (100)
profile 1.6" x 1.6", with height compensation

height can be adjusted
(30.5"-40.0")

4 x Castor (VE-11716)

diameter = 2.6"
weight: 1.1 lb

Height adjustable:

30.5" (lowest height)
33.7", 36.8", 40.0"

Table-top

compact laminate 0.4"
ceramic anthracite (402)
weight: 19.4 lb

Alternative:

Table-top (VE-13006)

safety glass 0.4"
transparent (300)
white colored (303)
weight: 33.1 lb

**order separately:
base and table-top**



MATERIAL+COLOR

basic

base: 100, 101
table-top: 300, 401, 402

option

all available colors in chapter
MATERIAL+COLOR

base_STAGE_80_S / Item No.: VE-81039100



table-top XS / Item No.: VE-14018402



explosion view



STAGE_80_S | system with two separate table-tops

SNEEZEGUARD_STAGE_XS_DS
Item No.: VE-66067100300300

>>> create two different functions on the same table base

table-top-unit_STAGE_80_XS_ICE_WELL
Item No.: VE-11084101401

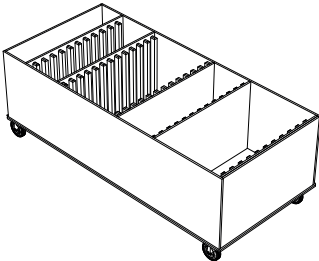


table-top-unit_STAGE_80_XS_INDUCTION_VARIO_1
Item No.: VE-11165101401

available for 110 V and 230V

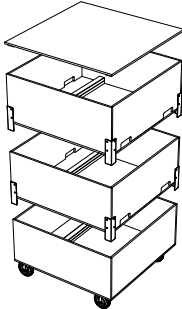
table base STAGE_80_S
Item No.: VE-81039101

Item No.: VE-99122
Trolley for 6 x STAGE_80_S base frames or 6 x STAGE_50_S base frames (maximum load)



weight: 215.5 lb [empty] / 428.6 lb [full]

Item No.: VE-99159
Trolley for 3 x table-top-unit_STAGE_80_XS (maximum load)



weight: 153.3 lb [empty]

STAGE_80_S | available table-top units

table-top_STAGE_80_XS

Item No.: VE-13006300

table-top / glass, transparent (300)



table-top_STAGE_80_XS

Item No.: VE-14018402

table-top / compact panel, ceramic anthracite (402)

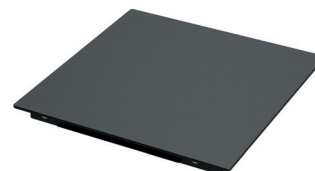


table-top-unit_STAGE_80_XS_COOL

Item No.: VE-11010100307

metal bowl / steel, anthracite (100)

table-top / glass, black colored (307)



> more details see in chapter COOL

table-top-unit_STAGE_80_XS_ICE_WELL

Item No.: VE-11084100402

metal housing / steel, anthracite (100)

table-top / compact panel, ceramic anthracite (402)



> more details see in chapter COOL

STAGE_80_S | available table-top units

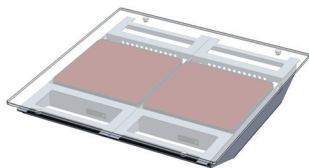
table-top_unit_STAGE_80_XS_INDUCTION_VARIO_2

Item No.: VE-11164100402

metal parts: steel, anthracite (100)

table-top / compact panel, ceramic anthracite (402)

available for 110V and 230V



> more details see page INDUCTION_VARIO

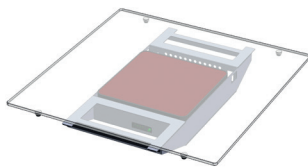
table-top_unit_STAGE_80_XS_INDUCTION_VARIO_1

Item No.: VE-11165100402

metal parts: steel, anthracite (100)

table-top / compact panel, ceramic anthracite (402)

available for 110V and 230V

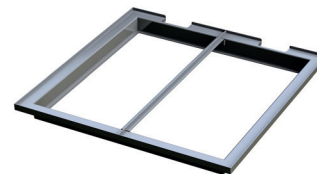


> more details see page INDUCTION_VARIO

table-frame_STAGE_80_ELEMENTS

Item No.: VE-20007199

metal frame / stainless steel (199)



> more details see chapter Modular Cooking System

table-top-unit_STAGE_80_XS_CHAFING-DISH_1

Item No.: VE-11057402

table-top / compact panel, ceramic anthracite (402)



> more details see chapter CHAFING-DISH

table-top-unit_STAGE_80_XS_CHAFING-DISH_2

Item No.: VE-11054402

table-top / compact panel, ceramic anthracite (402)



> more details see chapter CHAFING-DISH

STAGE_50_S | table system + available table-top units

Item No.: VE-51019100

[LxWxH]: 63.0" x 19.7" x 30.5"
total weight: 30.8 lb

Base

2 x main frame (VE-15803) 19.8 lb
2 x table leg (VE-15806) 11.0 lb
steel, powder-coated anthracite (100)
profile 1.6" x 1.6", with height compensation

4 x Castor (VE-11716)
diameter = 2.6"
weight: 1.1 lb

Height adjustable:
30.5" (lowest height)
33.7", 36.8", 40.0"

Table-top (VE-14023)
compact laminate 0.4"
ceramic anthracite (402)
weight: 12.4 lb

Alternative:

Table-top (VE-13029)
safety glass 0.4"
transparent (300)
white colored (303)
weight: 21.1 lb

table-top_STAGE_50_XS

Item No.: VE-13029300
table-top / glass, transparent (300)



table-top_STAGE_50_XS

Item No.: VE-14023402
table-top / compact panel, ceramic anthracite (402)



table-top-unit_STAGE_50_XS_COOL

Item No.: VE-11041307100
table-top / glass, black colored (307)
metal bowl / steel, anthracite (100)



height can
be adjusted
(30.5"-40.0")



**order separately:
table-top**

base

MATERIAL+COLOR

basic

base: 100, 101
table-top: 300, 401, 402

option

all available colors in chapter
MATERIAL+COLOR

STAGE_50_S | available table-top units

table-top-unit_STAGE_50_XS_ICE_WELL

Item No.: VE-11085100402

metal housing / steel, anthracite (100)

table-top / compact panel, ceramic anthracite (402)



> more details see in chapter COOL

table-top-unit_STAGE_50_XS_CHAFING-DISH_1

Item No.: VE-11055402

table-top / compact panel, ceramic anthracite (402)



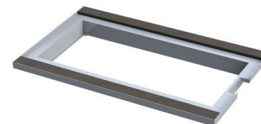
> more details see chapter CHAFING-DISH

table-frame_COMPACT_STAGE_50_ELEMENTS

Item No.: VE-20020199402

metal frame / stainless steel (199)

table-top / compact panel, ceramic anthracite (402)



> more details see chapter Modular Cooking System

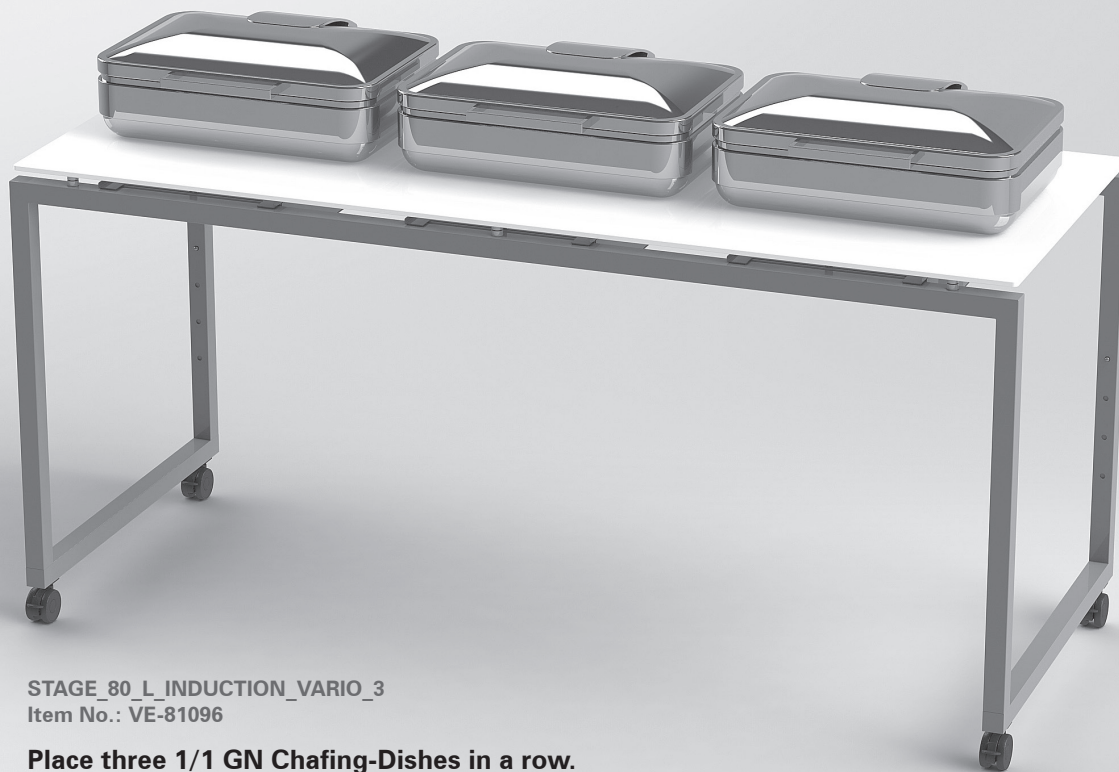
Action Stations

Warm Buffet | Cold Buffet | Modular Cooking and Buffet System



INDUCTION_VARIO

flexible induction system | suitable for every STAGE table



STAGE_80_L_INDUCTION_VARIO_3
Item No.: VE-81096

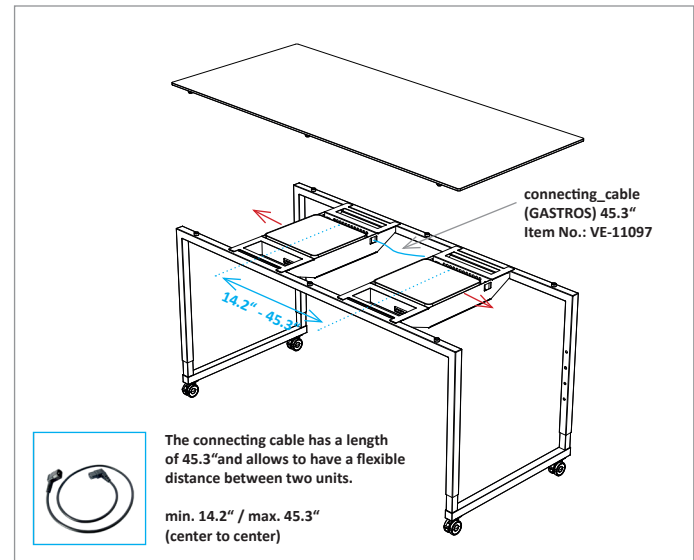
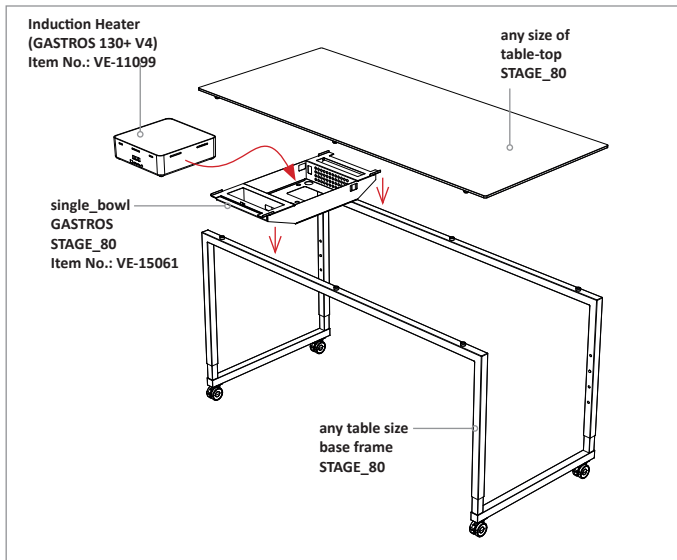
**Place three 1/1 GN Chafing-Dishes in a row.
table length = 77.1"**

Free positioning of induction units

The new induction system VARIO for flexible and variable use of induction heat wherever you need it.

The system is available as single components or in a complete table.

A single metal housing with an induction unit inside can be placed under any STAGE_80 table (table-top). Depending on the length of the table, you can flexibly determine the position of the unit and the distance to the next unit.

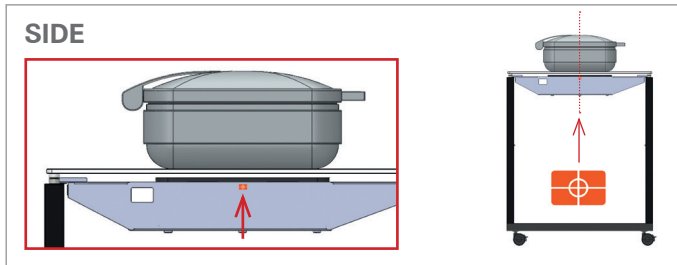
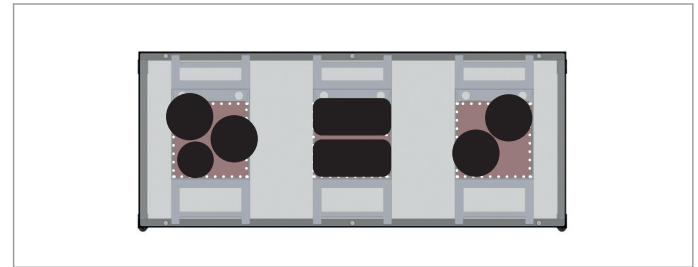
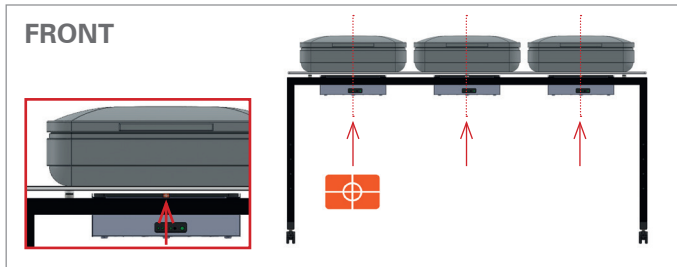


Multizone induction | field size 13.8" x 13.8"

There is no surface marking on the table top. You can determine the central position above the induction unit using the position markings on the metal housing.

The area around the central position is 13.8" x 13.8" and also allows you to place several pots above each induction (multi-zone unit).

To protect the table surface from overheating, please use the silicone mats.



STAGE_80_L_INDUCTION_VARIO_4
Item No.: VE-81095



STAGE_80_L_INDUCTION_VARIO_3
Item No.: VE-81096



Table Size L (77." x 31.5" x 36.8" mm)
table heights = 36.8", 40.0", 43.1", 46.3"

available for 110V and 230V

STAGE_80_L_INDUCTION_VARIO_2
Item No.: VE-81097



STAGE_80_L_INDUCTION_VARIO_1
Item No.: VE-81098



STAGE_80_M_INDUCTION_VARIO_4
Item No.: VE-81099



STAGE_80_M_INDUCTION_VARIO_3
Item No.: VE-81100



Table Size M (70.9" x 31.5" x 33.7")
table heights = 33.7", 36.8", 40.0", 43.1"

available for 110V and 230V

STAGE_80_M_INDUCTION_VARIO_2
Item No.: VE-81101



STAGE_80_M_INDUCTION_VARIO_1
Item No.: VE-81102



STAGE_80_S_164_INDUCTION_VARIO_4
Item No.: VE-81103



STAGE_80_S_164_INDUCTION_VARIO_3
Item No.: VE-81104



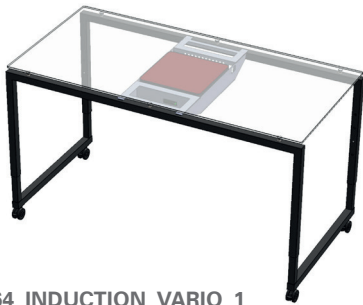
Table Size S_164 (64.6" x 31.5" x 30.5")
table heights = 30.5", 33.7", 36.8", 40.0"

available for 110V and 230V

STAGE_80_S_164_INDUCTION_VARIO_2
Item No.: VE-81105



STAGE_80_S_164_INDUCTION_VARIO_1
Item No.: VE81106



STAGE_80_XS_INDUCTION_VARIO_2
Item No.: VE-81107

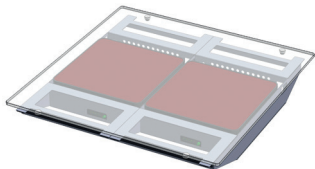


STAGE_80_XS_INDUCTION_VARIO_1
Item No.: VE-81108

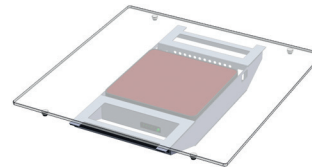


**Table Size XS (31.5" x 31.5" x 30.5")
table heights = 30.5", 33.7", 36.8", 40.0"**

available for 110V and 230V



>>> suitable for STAGE_80_XS and S
table-top_unit_STAGE_80_XS_INDUCTION_VARIO_2
Item No.: VE-11164



>>> suitable for STAGE_80_XS and S
table-top_unit_STAGE_80_XS_INDUCTION_VARIO_1
Item No.: VE-11165

Chafing-Dish

electrical heated chafing-dish integrated in a STAGE table



STAGE_80_M_CHAFING-DISH_4

Item No.: VE-81078100402
[LxWxH]: 70.9" x 31.5" x 33.7"
weight: 124.1 lb

Base
2 x main frame (VE-15801) 23.4 lb
2 x table leg (VE-15805) 13.7 lb
steel, powder-coated anthracite (100)
profile 1.6" x 1.6", with height
compensation

delivery content:
including 4 x inlay panel to
close the openings, without
chafing-dish



MATERIAL+COLOR

basic
base: 100, 101
table-top: 401, 402

option
all available colors in chapter
MATERIAL+COLOR

4 x Castor (VE-11716)
diameter = 2.6"
weight: 1.1 lb

Height adjustable:
33.7" (lowest height)
36.8", 40.0", 43.1"

Table-Top (VE-11102)
compact panel, 0.4"
decor: ceramic anthracite
weight: 80.0 lb

2 x Magnetic cable duct (VE-11765)
[LxWxH]: 30.3" x 1.4" x 0.8"
weight: 2.1 lb
steel, .04", bended, powder-coated
anthracite

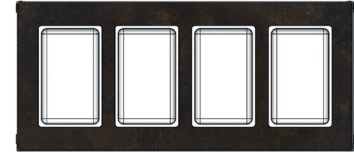
4 x Magnetic holder (VE-11762)
[LxWxH]: 6.8" x 2.6" x 0.9"
weight: 0.4 lb
steel, .04", bended, powder-coated
anthracite

perfect system
to present warm food in
integrated chafing-dish

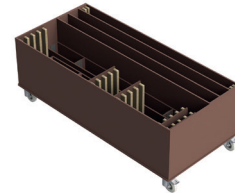
combination of STAGE_80_M_CHAFING-DISH_4
and STAGE_80_XS_CHAFING-DISH_2 + BLINDS



top view



Item No.: VE-99144
Trolley for max. 2 x table 80_M_CHAFING-DISH



weight: 143.3 lb [empty] / 339.5 lb [full]

STAGE_80_XS_CHAFING-DISH_2

Item No.: VE-81080100402
[LxWxH]: 31.5" x 31.5" x 30.5"
weight: 74.1 lb

Base
2 x main frame (VE-15804) 14.6 lb
2 x table leg (VE-15805) 13.7 lb
steel, powder-coated anthracite (100)
profile 1.6" x 1.6", with height
compensation

delivery content:
including 2 x inlay panel to
close the openings, without
chafing-dish

4 x Castor (VE-11716)
diameter = 2.6"
weight: 1.1 lb

Height adjustable:
30.5" (lowest height)
33.7", 36.8", 40.0"

Table-Top (VE-11054)
compact panel, 0.4"
decor: ceramic anthracite
weight: 39.7 lb

1 x Magnetic cable duct (VE-11765)
[LxWxH]: 30.3" x 1.4" x 0.8"
weight: 2.1 lb
steel, .04", bended, powder-coated
anthracite

2 x Magnetic holder (VE-11762)
[LxWxH]: 6.8" x 2.6" x 0.9"
weight: 0.4 lb
steel, .04", bended, powder-coated
anthracite

system suitable for
chafing-dish units
by WMF



MATERIAL+COLOR

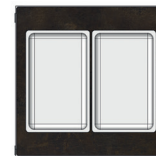
basic
base: 100,101
table-top: 401, 402

option
all available colors in chapter
MATERIAL+COLOR

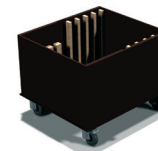
combination of STAGE_80_M_CHAFING-DISH_4
and STAGE_80_XS_CHAFING-DISH_2



top view



Item No.: VE-99145
trolley for max. 2 x table 80_XS_CHAFING-DISH



weight: 110.2 lb [empty] / 229.3 lb [full]

STAGE_80_M_CHAFING-DISH_3

Item No.: 81079100402

[LxWxH]: 70.9" x 31.5" x 33.7"
weight: 123.7 lb

Base

2 x main frame (VE-15801) 23.4 lb
2 x table leg (VE-15805) 13.7 lb
steel, powder-coated anthracite (100)
profile 1.6" x 1.6", with height
compensation

4 x Castor (VE-11716)

diameter = 2.6"
weight: 1.1 lb

Height adjustable:

33.7" (lowest height)
36.8", 40.0", 43.1"

Table-Top (VE-11103)

compact panel, 0.4"
decor: ceramic anthracite
weight: 80.0 lb

2 x Magnetic cable duct (VE-11765)

[LxWxH]: 30.3" x 1.4" x 0.8"
weight: 2.1 lb
steel, .04", bended, powder-coated
anthracite

3 x Magnetic holder ((VE-11762)

[LxWxH]: 6.8" x 2.6" x 0.9"
weight: 0.4 lb
steel, .04", bended, powder-coated
anthracite

delivery content:

including 3 x inlay panel to
close the openings, without
chafing-dish

perfect system
to present warm food in
integrated chafing-dish



MATERIAL+COLOR

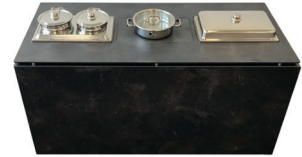
basic

base: 100, 101
table-top: 401, 402

option

all available colors in chapter
MATERIAL+COLOR

STAGE_80_M_CHAFING-DISH_3 + BLINDS

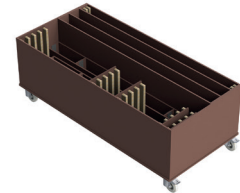


top view



Item No.: VE-99144

Trolley for max. 2 x table 80_M_CHAFING-DISH



weight: 143.3 lb [empty] / 346.1 lb [full]

STAGE_80_XS_CHAFING-DISH_1

Item No.: VE-81080100402
 [LxWxH]: 31.5" x 31.5" x 30.5"
 weight: 74.1 lb

Base
 2 x main frame (VE-15804) 14.6 lb
 2 x table leg (VE-15805) 13.7 lb
 steel, powder-coated anthracite (100)
 profile 1.6" x 1.6", with height compensation

4 x Castor (VE-11716)
 diameter = 2.6"
 weight: 1.1 lb

Height adjustable:
 30.5" (lowest height)
 33.7", 36.8", 40.0"

Table-Top (VE-11057)
 compact panel, 0.4"
 decor: ceramic anthracite
 weight: 39.7 lb

1 x Magnetic cable duct (VE-11765)
 [LxWxH]: 30.3" x 1.4" x 0.8"
 weight: 2.1 lb
 steel, .04", bended, powder-coated anthracite

1 x Magnetic holder (VE-11762)
 [LxWxH]: 6.8" x 2.6" x 0.9"
 weight: 0.4 lb
 steel, .04", bended, powder-coated anthracite

delivery content:
 including 1 x inlay panel to close the opening, without chafing-dish



MATERIAL+COLOR

basic
 base: 100,101
 table-top: 401, 402

option
 all available colors in chapter
 MATERIAL+COLOR

system suitable for chafing-dish units by WMF

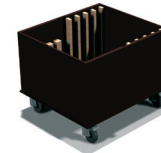
combination of STAGE_80_M_CHAFING-DISH_3 and STAGE_80_XS_CHAFING-DISH_1



top view



Item No.: VE-99145
 Trolley for max. 2 x table 80_XS_CHAFING-DISH



weight: 110.2 lb [empty] / 229.3 lb [full]

STAGE_50_M_CHAFING-DISH_2

Item No.: VE-51042100402

[LxWxH]: 1800 x 500 x 855 mm
weight: 39,4 kg

Base

2 x main frame (VE-15801) 23.4"
2 x table leg (VE-15806) 11.0 lb
steel, powder-coated anthracite (100)
profile 1.6" x 1.6", with height
compensation

4 x Castor (VE-11716)

diameter = 2.6"
weight: 1.1 lb

Height adjustable:

33.7" (lowest height)
36.8", 40.0", 43.1"

Table-Top (VE-11104)

compact panel, 0.4"
decor: ceramic anthracite
weight: 46.3 lb

1 x Magnetic cable duct (VE-11765)

[LxWxH]: 30.3" x 1.4" x 0.8"
weight: 2.1 lb
steel, .04", bended, powder-coated
anthracite

2 x Magnetic holder (VE-11762)

[LxWxH]: 6.8" x 2.6" x 0.9"
weight: 0.4 lb
steel, .04", bended, powder-coated
anthracite

combination of STAGE_50_M_CHAFING-DISH_2
and STAGE_50_XS_CHAFING-DISH_1 + SHELF



delivery content:

including 2 x inlay panel to
close the openings, without
chafing-dish

perfect system
to present warm food in
integrated chafing-dish



MATERIAL+COLOR

basic

base: 100, 101
table-top: 401, 402

option

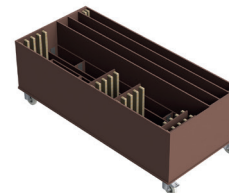
all available colors in chapter
MATERIAL+COLOR

top view



Item No.: VE-99144

Trolley for max. 2 x table 50_M_CHAFING-DISH



weight: 143.3 lb [empty] / 339.5 lb [full]

STAGE_50_XS_CHAFING-DISH_1

Item No.: VE-51043100402
[LxWxH]: 31.5" x 19.7" x 30.5"
weight: 74.1 lb

Base
2 x main frame (VE-15804) 14.6 lb
2 x table leg (VE-15805) 13.7 lb
steel, powder-coated anthracite (100)
profile 1.6" x 1.6", with height
compensation

delivery content:
including 1 x inlay panel to
close the opening, without
chafing-dish

4 x Castor (VE-11716)
diameter = 2.6"
weight: 1.1 lb

Height adjustable:
30.5" (lowest height)
33.7", 36.8", 40.0"

Table-Top (VE-11057)
compact panel, 0.4"
decor: ceramic anthracite
weight: 29.5 lb

1 x Magnetic cable duct (VE-11765)
[LxWxH]: 30.3" x 1.4" x 0.8"
weight: 2.1 lb
steel, .04", bended, powder-coated
anthracite

1 x Magnetic holder (VE-11762)
[LxWxH]: 6.8" x 2.6" x 0.9"
weight: 0.4 lb
steel, .04", bended, powder-coated
anthracite

system suitable for
chafing-dish units
by WMF



MATERIAL+COLOR

basic
base: 100,101
table-top: 401, 402

option
all available colors in chapter
MATERIAL+COLOR

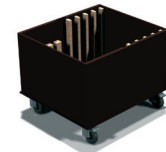
combination of STAGE_50_M_CHAFING-DISH_2
and STAGE_50_XS_CHAFING-DISH_1



top view



Item No.: VE-99145
Trolley for max. 2 x table 50_XS_CHAFING-DISH



weight: 110.2 lb [empty] / 273.4 lb [full]

STAGE – CHAFING-DISH System

simple, functional, easy to handle

Buffet tables with openings to install CHAFING-DISH units, which are fully integrated in the table surface. VENTA recommends to use WMF units as we designed a special magnetic holder to place the remote control direct under the table.



CHAFING-DISH – additional equipment

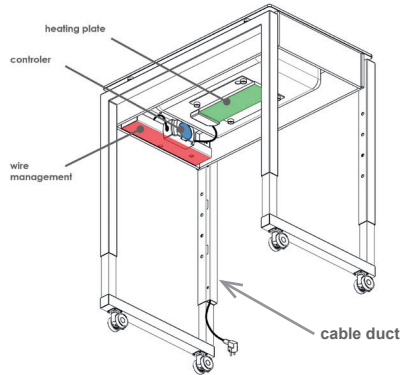


WMF - chafing-dish (lid)

This items fits in the table-opening (20.3" x 12.3").



WMF - chafing-dish (bowl)



WMF - heating element adjustable 120V / 700W

Cold Buffet

cooling with ice cubes and cooling plates



Item No.: VE-81007101303



COOL table

Our exclusive STAGE_80_XS_COOL table with integrated cold plates works without the need for any power cables.

You place this table anywhere in the room – no need for power sockets.

Before use, the cold plates must be stored in the freezer room of the hotel or event location for around twelve hours at 0°F. Then the COOL table can be used for approximately five hours.

The temperature of the table surface is approx. 41°F. The table is designed for indoor use with an ambient temperature of approx. 70°F.

Use at higher temperatures is not recommended, as the result will not be satisfactory.

Do not install a sneezeguard on this table, as the table-top should be free to exchange the COOL_PLATES.

STAGE_80_XS_COOL

Item No.: VE-81007100307
[LxWxH]: 31.5" x 31.5" x 30.5"
weight: 107.1 lb

Base
2 x main frame (VE-15804) 14.6 lb
2 x table leg (VE-15805) 13.7 lb
steel, powder-coated anthracite (100)
profile 1.6" x 1.6", with height
compensation

Bowl_80_XS_COOL
metal, powder-coated, anthracite
weight: 18.3 lb

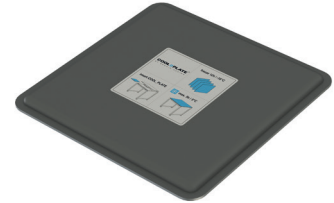
Table-top (VE-13007)
safety glass 31.1" x 31.1" x 0.4"
underside black colored,
weight: 33.1 lb

COOL_PLATE (4x) (VE-66003)
13.8" x 13.8" x 1.0"
polystyrene, color: black
weight: 5.3 lb

4 x Castor (VE-11716)
diameter = 2.6"
weight: 1.1 lb

5h cooling
41°-50°F
on the table surface
without electricity

Item No.: VE-66003 / COOL_PLATE



**works only with
glass surface**



height can be
adjusted
(30.5"-39.6")

MATERIAL+COLOR

basic
base: 100, 101
table-top: 303, 307

option
all available colors in chapter
MATERIAL+COLOR

Preparation:
Place the COOL-PLATE for 12
hours inside a freezer at 0°F
in vertical position.

explosion view



STAGE_50_XS_COOL

Item No.: **VE-51029100307**

[LxWxH]: 31.5" x 19.7" x 30.5"
weight: 69.2 lb

Base

2 x main frame (VE-15804) 14.6 lb
2 x table leg (VE-15806) 11.0 lb
steel, powder-coated anthracite (100)
profile 1.6" x 1.6", with height
compensation

Bowl_50_XS_COOL

metal, powder-coated, anthracite
weight: 11.0 lb

Table-top (VE-13029)

safety glass 31.1" x 19.3" x 0.4"
underside black colored,
weight: 20.9 lb

COOL_PLATE (2x) (VE-66003)

13.8" x 13.8" x 1.0"
polystyrene, color: black
weight: 5.3 lb

4 x Castor (VE-11716)

diameter = 2.6"
weight: 1.1 lb

5h cooling

41°-50°F

on the table surface
without electricity

Item No.: VE-99129 / Trolley_COOL_PLATES_8



Item No.: VE-99132 / Trolley_COOL_PLATES_4B



weight: 137.3 lb [empty] / 306.7 lb [full]

works only with
glass surface



height can be
adjusted
(30.5"-39.6")

MATERIAL+COLOR

basic

base: 100,101
table-top: 303, 307

option

all available colors in chapter
MATERIAL+COLOR

Preparation:
Place the COOL-PLATE for 12
hours inside a freezer at 0°F
in vertical position.

Item No.: 81092101401



STAGE_80_XS_ICE_WELL

The ICE WELL with a depth of 7.9" is designed for cooling bottles. The entire well is filled with ice cubes. The well is equipped with a drainage tap and thus offers the possibility to drain the entire contents (melted ice = water) after use. A bucket can be placed under the table when the shut-off valve gets opened. In addition, a 1/1 GN grid basket can be used in the ice well. In this way the not yet melted ice can be easily removed. The ice well is available in two sizes (31.5" x 31.5" and 19.7" x 31.5") for a buffet depth of 31.5". The tub can be closed with the supplied insert plates (two pieces each) so that the table-top can be used as a shelf.



Useful Equipment

The perforated 1/1 GN container helps to remove the ice cubes out of the ICE WELL.



Drain Tap

STAGE_80_XS_ICE_WELL

Item No.: VE-81092100402
 [LxWxH]: 31.5" x 31.5" x 30.5"
 weight: 104.3 lb

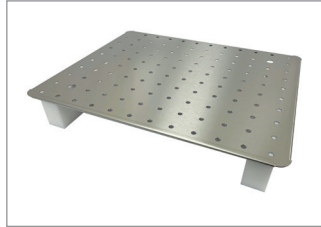
Base
 2 x main frame (VE-15804) 14.6 lb
 2 x table leg (VE-15805) 13.7 lb
 steel, powder-coated anthracite (100)
 profile 1.6" x 1.6", with height compensation

4 x Castor (VE-11716)
 diameter = 2.6"
 weight: 1.1 lb

Height adjustable / grid = 3.1"
 30.5" (lowest height)
 33.7", 36.8", 40.0"

Table-top (VE-14059)
 compact laminate 0.4"
 ceramic anthracite (402)
 weight: 9.3 lb

Housing_80_XS_ICE_WELL (VE-15041)
 metal, powder-coated, anthracite
 weight: 48.9 lb



inlay for reducing the ice well depth,
 2/1 GN, three heights (2.0", 3.9",
 5.9")adjustable by using the distance
 block in different positions

table opening closed with lid



height can be
 adjusted
 (30.5"-40.0")

MATERIAL+COLOR

basic
 base: 100, 101
 table-top: 401, 402

option
 all available colors in chapter
 MATERIAL+COLOR

delivery content:
 including 2 x inlay panel
 to close the opening

explosion view



STAGE_50_XS_ICE_WELL

Item No.: VE-51049100402
 [LxWxH]: 31.5" x 19.7" x 30.5"
 weight: 77.2 lb

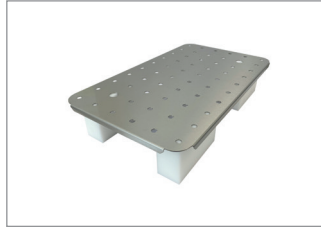
Base
 2 x main frame (VE-15804) 14.6 lb
 2 x table leg (VE-15806) 11.0 lb
 steel, powder-coated anthracite (100)
 profile 1.6" x 1.6", with height compensation

4 x Castor (VE-11716)
 diameter = 2.6"
 weight: 1.1 lb

Height adjustable / grid = 3.1"
 30.5" (lowest height)
 33.7", 36.8", 40.0"

Table-top (VE-14059)
 compact laminate 0.4"
 ceramic anthracite (402)
 weight: 7.3 lb

Housing_80_XS_ICE_WELL (VE-15042)
 metal, powder-coated, anthracite
 weight: 31.1 lb



inlay for reducing the ice well depth,
 1/1 GN, three heights (2.0", 3.9",
 5.9")adjustable by using the distance
 block in different positions

table opening closed with lid



explosion view



height can be
 adjusted
 (30.5"-40.0")

MATERIAL+COLOR

basic
 base: 100,101
 table-top: 401, 402

option
 all available colors in chapter
 MATERIAL+COLOR

delivery content:
 including 2 x inlay panel
 to close the opening

ACRYLIC_DISPLAY_HOOD_2_1_GN



Item No.: VE-66108500
[LxWxH]: 27.2" x 22" x 13.8"
weight: 26.7 lb

Base
material: acrylic glass,
0.4", transparent,
8 x feet for a non-slip stand on the
table surface



MATERIAL+COLOR

basic	option
plastic part: 500	no color options available

mounted on STAGE_80_XS_ICE_WELL (VE-81092)



mounted on STAGE_80_XS_COOL+HOT (VE-81006)

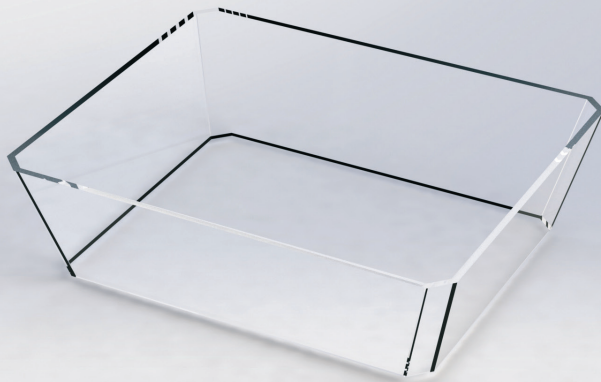


ACRYLIC_ICE_DISPLAY_2_1_GN



Item No.: VE-66109500
[LxWxH]: 29.9" x 25.2" x 8.3"
weight: 13.5 lb

Base
material: acrylic glass, 0.4",
transparent



MATERIAL+COLOR

basic	option
plastic part: 500	no color options available

mounted on STAGE_80_XS_ICE_WELL (VE-81092)



mounted on STAGE_80_XS_BAIN-MARIE_C+H (VE-81063)



ELEMENTS

modular cooking system

only available for 110V







STAGE_80_S_ELEMENTS_4 NEW

Item No.: VE-20101100199
 [LxWxH]: 63.0" x 31.5" x 30.5"
 total weight: 73.0 lb

Base
 2 x main frame 19.8 lb (VE-15803)
 2 x table leg 13.7 lb (VE-15805)
 steel, powder-coated anthracite (100)
 profile 1.6" x 1.6", with height
 compensation

**2 x Table frame ELEMENTS
 (VE-20007199)**
 [LxWxH]: 31.5" x 31.5" x 2.6"
 total weight: 2 x 17.0 lb

4 x Castor (VE-11716)
 diameter = 2.6"
 weight: 1.1 lb

Item No.: VE-11765
magnetic_cable_duct_770mm
 [LxWxH]: 30.3" x 1.4" x 0.8"
 weight: 2.2 lb
 material: steel, 0.4", bended, powder-
 coated anthracite (100)

Height adjustable:
 30.5" (lowest height)
 33.7", 36.8", 40.0"

height can
 be adjusted
(30.5"-40.0")



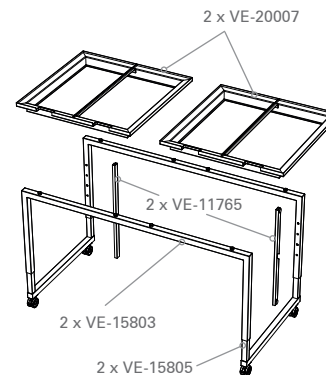
**4 x compartments
 can be filled with an
 individual selection
 of items, e.g. NEMCO
 COOK induction or
 insert plates**

MATERIAL+COLOR

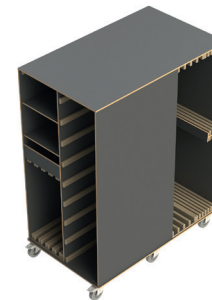
basic
 base: 100, 101
 metal parts: 199
 table-top: 401, 402

option
 all available colors in chapter
MATERIAL+COLOR

exploded view / all individual parts



Item No.: VE-99149
 Trolley for 2 x STAGE_80_S_ELEMENTS_4 +
 additional equipment (maximum load)



weight: 165 kg [empty] / 227,2 kg [full]

STAGE_80_S_ELEMENTS_2



Item No.: VE-20102100199402

[LxWxH]: 63.0" x 31.5" x 30.5"
total weight: 75.4 lb

Base

2 x main frame 9,0 kg (VE-15803)
2 x table leg 6,2 kg (VE-15805)
steel, powder-coated anthracite (100)
profile 1.6" x 1.6", with height
compensation

Table frame ELEMENTS

(VE-20007199)

[LxWxH]: 31.5" x 31.5" x 2.6"
total weight: 17.0 lb

4 x Castor (VE-11716)

diameter = 2.6"
weight: 1.1 lb

Table-top (VE-14018)

compact laminate 0.4",
ceramic anthracite (402)
weight: 19.4 lb

Item No.: VE-11765

2 x magnetic_cable_duct_770mm

[LxWxH]: 30.3" x 1.4" x 0.8"
weight: 2 x 2.2 lb
material: steel, 0.4", bended, powder-
coated anthracite (100)

height can
be adjusted
(30.5"-40.0")



2 x compartments
can be filled with an
individual selection
of items, e.g. NEMCO
COOK induction or
insert plates

MATERIAL+COLOR

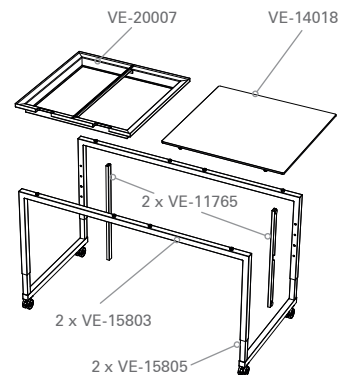
basic

base: 100, 101
metal parts: 199
table-top: 401, 402

option

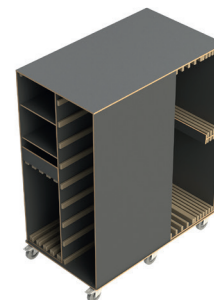
all available colors in chapter
MATERIAL+COLOR

exploded view / all individual parts



Item No.: VE-99149

Trolley for 2 x STAGE_80_S_ELEMENTS_2 +
additional equipment (maximum load)



weight: 165 kg [empty] / 227,2 kg [full]

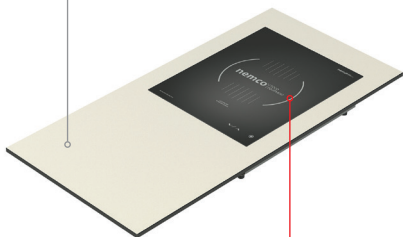
Equipment for STAGE_ELEMENTS



Item No.: VE-20035199
STAINLESS_TOP_ELEMENTS_NEMCO

[LxWxH]: 31.3" x 15.6" x 0.4"

total weight: 8.6



separately available
NEMCO induction unit
110V / 1800W

Item No.: VE-20012402
COMPACT_TOP_ELEMENTS

[LxWxH]: 31.3" x 15.6" x 0.4"

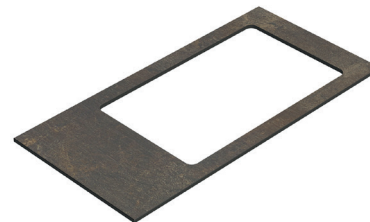
total weight: 9.9 lb



Item No.: VE-20019402
COMPACT_TOP_ELEMENTS_1_1_GN_CUTOUT

[LxWxH]: 31.3" x 15.6" x 0.4"

total weight: 4.8 lb



Item No.: VE-12353
1_1_GN_ingredients_container

[LxWxH]: 21.4" x 13.6" x 9.8"

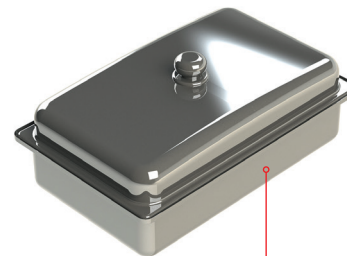
total weight: 11.7 lb



Item No.: VE-12354
Cutting_board+insert_1_1_GN

[LxWxH]: 20.9" x 12.8" x 3.3"

total weight: 7.9 lb



separately available
WMF CHAFING-DISH + heating element
110V / 700W

Equipment for STAGE_ELEMENTS

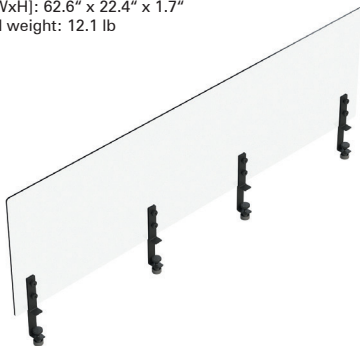


Item No.: VE-66077100500

FRONTSIELD_STAGE_S_45

[LxWxH]: 62.6" x 22.4" x 1.7"

total weight: 12.1 lb



Item No.: VE-66056100500

FRONTSIELD_STAGE_XS_45

[LxWxH]: 31.1" x 22.4" x 1.7"

total weight: 6.0 lb



Item No.: VE-66078100500

SIDESIELD_STAGE_39_45

[LxWxH]: 15.3" x 22.4" x 3.3"

total weight: 3.3 lb

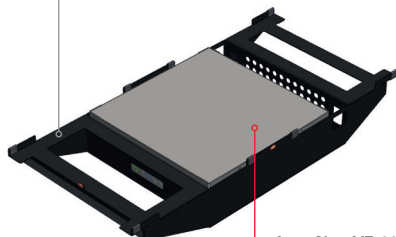


Item No.: VE-15061100

single_bowl_GASTROS_V4_STAGE_80

[LxWxH]: 30.3" x 14.2" x 4.5"

total weight: 9.9 lb



Item No.: VE-11099

INDUCTION_HEATER_GASTROS_V4

[LxWxH]: 350 x 350 x 110 mm

total weight: 5,6 kg

110V / 800W

Item No.: VE-38046100402

FRONTBLIND_STAGE_S

[LxWxH]: 63.0" x 32.4" x 0.7"

total weight: 11.7 lb



Item No.: VE-38048100402

SIDEBLIND_STAGE_80

[LxWxH]: 31.5" x 32.4" x 0.7"

total weight: 6.0 lb



Buffet Accessories

Blind | Shelf | Heat Bridge | Sneeze Guard | Front Shield | Etagere | Plate Warmer



FRONTBLIND_STAGE_BAMBOO_COV.

FRONTBLIND_STAGE_L_BAMBOO

Item No.: VE-38036100622
[LxWxH]: 77.2" x 32.4" x 0.7"
weight: 30.9 lb

FRONTBLIND_STAGE_M_BAMBOO

Item No.: VE-38037100622
[LxWxH]: 70.9" x 32.4" x 0.7"
weight: 28.7 lb

FRONTBLIND_STAGE_S_164_BAMBOO

Item No.: VE-38038100622
[LxWxH]: 64.6" x 32.4" x 0.7"
weight: 19.8 lb

FRONTBLIND_STAGE_S_BAMBOO

Item No.: VE-38039100622
[LxWxH]: 63.0" x 32.4" x 0.7"
weight: 17.6 lb

FRONTBLIND_STAGE_XS_BAMBOO

Item No.: VE-38040100622
[LxWxH]: 31.5" x 32.4" x 0.7"
weight: 14.3 lb

**suitable for all STAGE tables
buffet height = 36.8"**

**FRONTBLINDS/available in five
sizes/suitable for L, M, S_164, S
and XS length**



MATERIAL+COLOR

basic

base: 100, 101
cover: 620, 621, 622

option

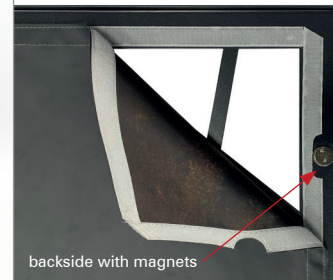
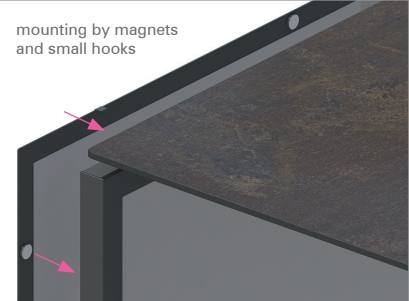
all available colors in chapter
MATERIAL+COLOR

side view 1

side view 2



mounting by magnets
and small hooks



backside with magnets

SIDEBLIND_STAGE_BAMBOO_COV.

SIDEBLIND_STAGE_80_BAMBOO

Item No.: VE-38041100622
[LxWxH]: 31.5" x 32.4" x 0.7"
weight: 14.3 lb

**suitable for all STAGE tables
buffet height = 36.8"**



MATERIAL+COLOR

basic
base: 100,101
cover: 620, 621, 622

option
all available colors in chapter
MATERIAL+COLOR

SIDEBLIND_STAGE_50_BAMBOO

Item No.: VE-38042100622
[LxWxH]: 19.7" x 32.4" x 0.7"
weight: 11.0 lb

**SIDEBLINDS/available
in two sizes for 31.5"
and 19.7" buffet depth**



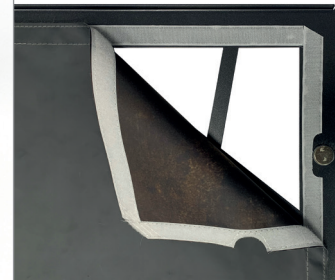
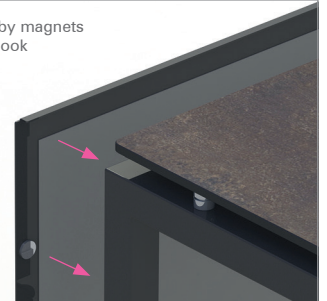
side view 1



side view 2



mounting by magnets
and long hook



FRONTBLIND_STAGE_LEAF_COV.

FRONTBLIND_STAGE_L_LEAF

Item No.: VE-38022100622
[LxWxH]: 77.2" x 32.4" x 0.7"
weight: 30.9 lb

FRONTBLIND_STAGE_M_LEAF

Item No.: VE-38023100622
[LxWxH]: 70.9" x 32.4" x 0.7"
weight: 28.7 lb

FRONTBLIND_STAGE_S_164_LEAF

Item No.: VE-38024100622
[LxWxH]: 64.6" x 32.4" x 0.7"
weight: 19.8 lb

FRONTBLIND_STAGE_S_LEAF

Item No.: VE-38025100622
[LxWxH]: 63.0" x 32.4" x 0.7"
weight: 17.6 lb

FRONTBLIND_STAGE_XS_LEAF

Item No.: VE-38026100622
[LxWxH]: 31.5" x 32.4" x 0.7"
weight: 14.3 lb

**suitable for all STAGE tables
buffet height = 36.8"**

**FRONTBLINDS/available in five
sizes/suitable for L, M, S_164, S
and XS length**



MATERIAL+COLOR

basic

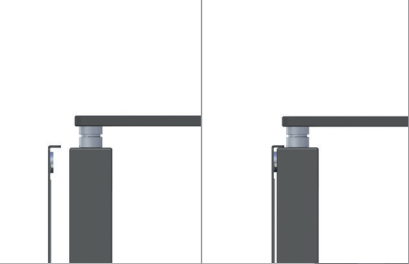
base: 100, 101
cover: 620, 621, 622

option

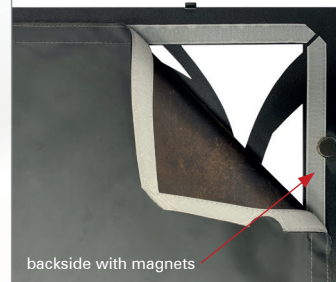
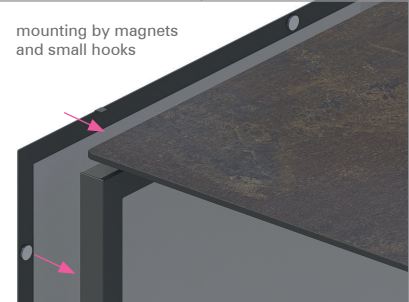
all available colors in chapter
MATERIAL+COLOR

side view 1

side view 2



mounting by magnets
and small hooks



backside with magnets

SIDEBLIND_STAGE_LEAF_COV.

SIDEBLIND_STAGE_80_LEAF

Item No.: VE-380427100622

[LxWxH]: 31.5" x 32.4" x 0.7"

weight: 14.3 lb

SIDEBLIND_STAGE_50_LEAF

Item No.: VE-38028100622

[LxWxH]: 19.7" x 32.4" x 0.7"

weight: 11.0 lb

**suitable for all STAGE tables
buffet height = 36.8"**

**SIDEBLINDS/available
in two sizes for 31.5"
and 19.7" buffet depth**



MATERIAL+COLOR

basic

base: 100,101

cover: 620, 621, 622

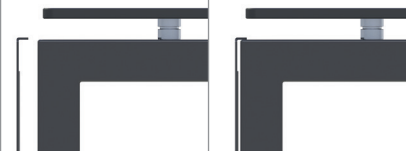
option

all available colors in chapter

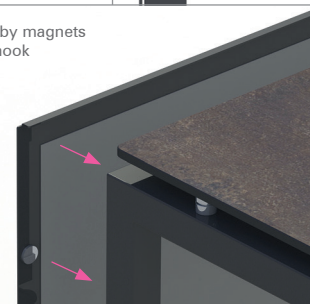
MATERIAL+COLOR

side view 1

side view 2



mounting by magnets
and long hook



FRONTBLIND_STAGE_STRIPES_COV.

FRONTBLIND_STAGE_L_STRIPES

Item No.: VE-38062100622
[LxWxH]: 77.2" x 32.4" x 0.7"
weight: 30.9 lb

FRONTBLIND_STAGE_M_STRIPES

Item No.: VE-38063100622
[LxWxH]: 70.9" x 32.4" x 0.7"
weight: 28.7 lb

FRONTBLIND_STAGE_S_164_STRIPES

Item No.: VE-38064100622
[LxWxH]: 64.6" x 32.4" x 0.7"
weight: 26.0 lb

FRONTBLIND_STAGE_S_STRIPES

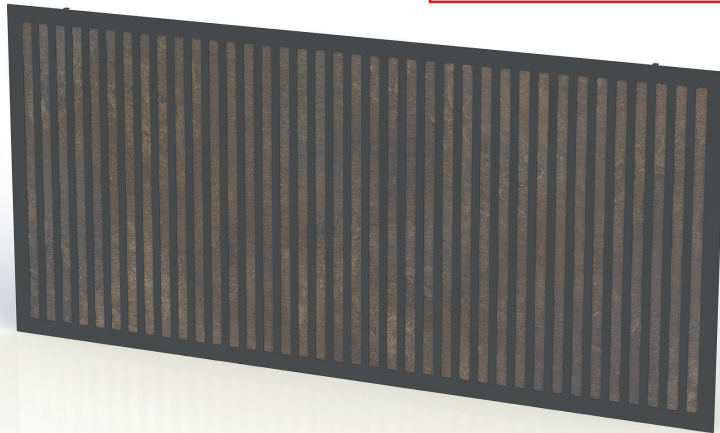
Item No.: VE-38065100622
[LxWxH]: 63.0" x 32.4" x 0.7"
weight: 25.1 lb

FRONTBLIND_STAGE_XS_STRIPES

Item No.: VE-38066100622
[LxWxH]: 31.5" x 32.4" x 0.7"
weight: 12.8 lb

**suitable for all STAGE tables
buffet height = 36.8"**

**FRONTBLINDS/available in five
sizes/suitable for L, M, S_164, S
and XS length**



MATERIAL+COLOR

basic

base: 100, 101
cover: 620, 621, 622

option

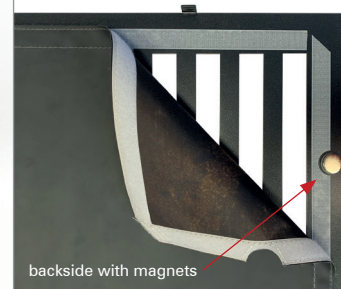
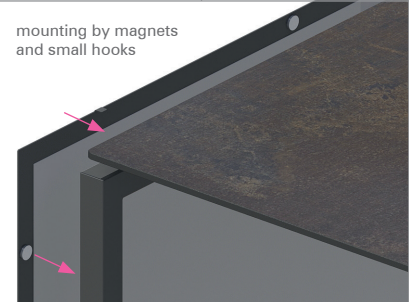
all available colors in chapter
MATERIAL+COLOR

side view 1

side view 2



mounting by magnets
and small hooks



backside with magnets

SIDEBLIND_STAGE_STRIPES_COV.

SIDEBLIND_STAGE_80_STRIPES

Item No.: 38067100622
[LxWxH]: 31.5" x 32.4" x 0.7"
weight: 12.8 lb

SIDEBLIND_STAGE_50_STRIPES

Item No.: VE-38068100622
[LxWxH]: 19.7" x 32.4" x 0.7"
weight: 11.0 lb

**suitable for all STAGE tables
buffet height = 36.8"**

**SIDEBLINDS/available
in two sizes for 31.5"
and 19.7" buffet depth**



MATERIAL+COLOR

basic
base: 100,101
cover: 620, 621, 622

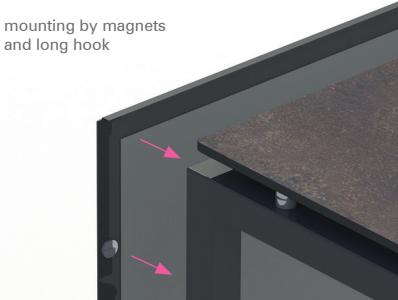
option
all available colors in chapter
MATERIAL+COLOR

side view 1

side view 2



mounting by magnets
and long hook



FRONTBLIND_STAGE

FRONTBLIND_STAGE_L

Item No.: VE-38043100402
[LxWxH]: 77.2" x 32.4" x 0.7"
weight: 14.3 lb

FRONTBLIND_STAGE_M

Item No.: VE-38044100402
[LxWxH]: 70.9" x 32.4" x 0.7"
weight: 13.2 lb

FRONTBLIND_STAGE_S_164

Item No.: VE-38045100402
[LxWxH]: 64.6" x 32.4" x 0.7"
weight: 12.1 lb

FRONTBLIND_STAGE_S

Item No.: VE-38046100402
[LxWxH]: 63.0" x 32.4" x 0.7"
weight: 11.7 lb

FRONTBLIND_STAGE_XS

Item No.: VE-38047100402
[LxWxH]: 31.5" x 32.4" x 0.7"
weight: 2.0 lb

**suitable for all STAGE tables
buffet height = 36.8"**

**FRONTBLINDS/available in five
sizes/suitable for L, M, S, S_164, S
and XS length**



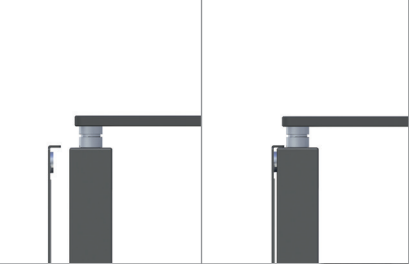
MATERIAL+COLOR

basic
base: 100, 101
cover: 401, 402

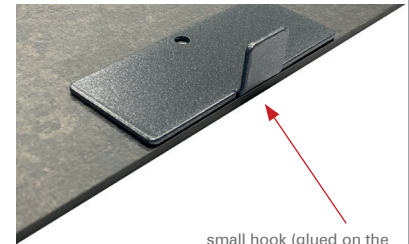
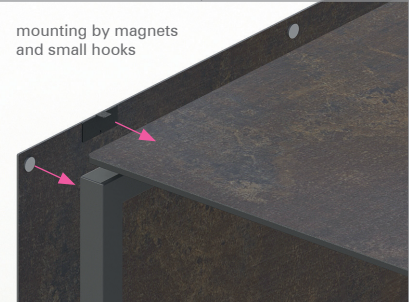
option
all available colors in chapter
MATERIAL+COLOR

side view 1

side view 2



mounting by magnets
and small hooks



small hook (glued on the
compact laminate panel)

SIDEBLIND_STAGE

SIDEBLIND_STAGE_80
 Item No.: VE-38048100402
 [LxWxH]: 31.5" x 32.4" x 0.7"
 weight: 6.0 lb

SIDEBLIND_STAGE_50
 Item No.: VE-38049100402
 [LxWxH]: 19.7" x 32.4" x 0.7"
 weight: 3.7 lb

**suitable for all STAGE tables
 buffet height = 36.8"**

**SIDEBLINDS/available
 in two sizes for 31.5"
 and 19.7" buffet depth**



MATERIAL+COLOR

basic
 base: 100,101
 cover: 401, 402

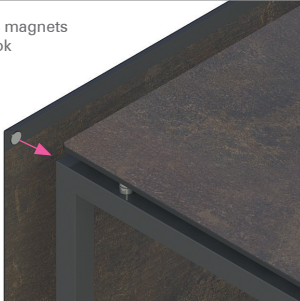
option
 all available colors in chapter
 MATERIAL+COLOR

side view 1

side view 2



mounting by magnets
 and long hook



long hook (glued on the
 compact laminate panel)



FRONTBLIND_APERTURE_STAGE

FRONTBLIND_APERTURE_STAGE_L

Item No.: VE-38057100402
 [LxWxH]: 77.2" x 32.4" x 1.1"
 weight: 14.3 lb

FRONTBLIND_APERTURE_STAGE_M

Item No.: VE-38058100402
 [LxWxH]: 70.9" x 32.4" x 1.1"
 weight: 13.2 lb

FRONTBLIND_APERTURE_STAGE_S_164

Item No.: VE-38059100402
 [LxWxH]: 64.6" x 32.4" x 1.1"
 weight: 12.1 lb

FRONTBLIND_APERTURE_STAGE_S

Item No.: VE-38060100402
 [LxWxH]: 63.0" x 32.4" x 1.1"
 weight: 11.7 lb

FRONTBLIND_APERTURE_STAGE_XS

Item No.: VE-38061100402
 [LxWxH]: 31.5" x 32.4" x 1.1"
 weight: 6.0 lb

**suitable for all STAGE tables
 buffet height = 36.8"**

**FRONTBLINDS/available in five
 sizes/suitable for L, M, S_164, S
 and XS length**



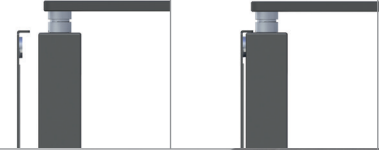
MATERIAL+COLOR

basic
 base: 100,101
 cover: 401, 402

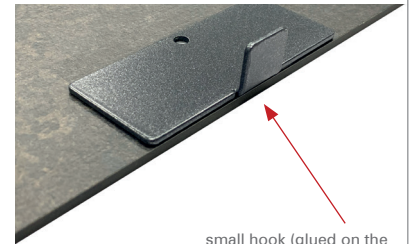
option
 all available colors in chapter
 MATERIAL+COLOR

side view 1

side view 2



mounting by magnets
 and small hooks



small hook (glued on the
 compact laminate panel)

SHELF_47_STAGE_80

SHELF_47_STAGE_80_L
 Item No.: VE-80083100402
 [LxWxH]: 74.8" x 28.7" x 16.6"
 weight: 52.0 lb

SHELF_47_STAGE_80_M
 Item No.: VE-80084100402
 [LxWxH]: 68.5" x 28.7" x 16.6"
 weight: 50.5 lb

SHELF_47_STAGE_80_S_164
 Item No.: VE-80085100402
 [LxWxH]: 62.2" x 28.7" x 16.6"
 weight: 47.0 lb

SHELF_47_STAGE_80_S
 Item No.: VE-80086100402
 [LxWxH]: 60.66" x 28.7" x 16.6"
 weight: 49.4 lb

**FRONTBLIND APERTURE
 requires SHELF_47**

opening = 12.2" with APERTURE



MATERIAL+COLOR

basic
 base: 100, 101
 shelf: 401, 402

option
 all available colors in chapter
 MATERIAL+COLOR

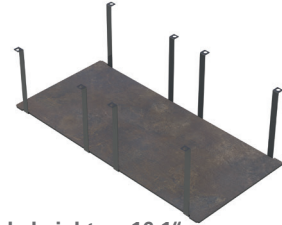
depth = 31.5"

3 x U-Bolts (size: L / M / S_164)



useable height = 16.1"

4 x U-Bolts (size: S)



useable height = 16.1"

2 x U-Bolts (size: XS)



useable height = 16.1"

SHELF_47_STAGE_50

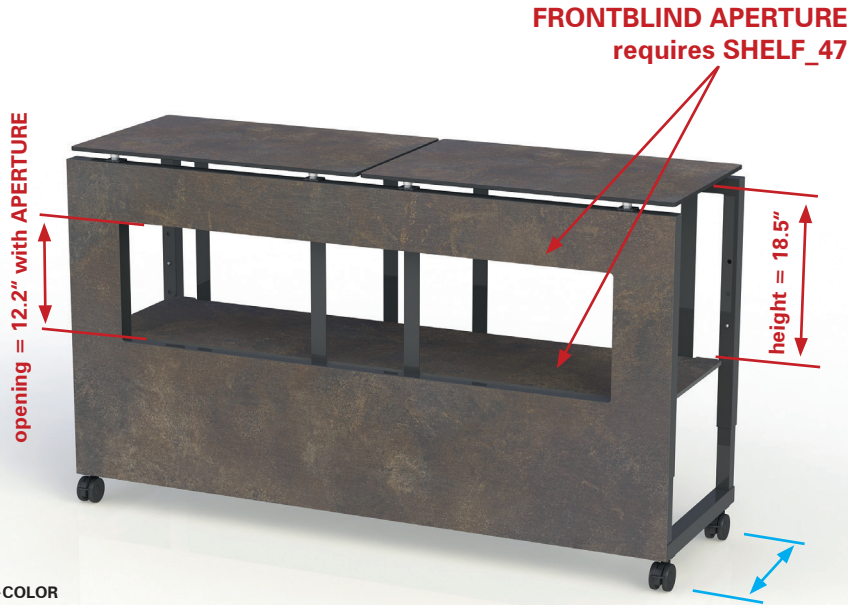
SHELF_47_STAGE_50_L
 Item No.: VE-50044100402
 [LxWxH]: 74.8" x 16.9" x 16.6"
 weight: 31.3 lb

SHELF_47_STAGE_50_M
 Item No.: VE-50045100402
 [LxWxH]: 68.5" x 16.9" x 16.6"
 weight: 30.6 lb

SHELF_47_STAGE_50_S_164
 Item No.: VE-50046100402
 [LxWxH]: 62.2" x 16.9" x 16.6"
 weight: 29.3 lb

SHELF_47_STAGE_50_S
 Item No.: VE-50047100402
 [LxWxH]: 60.6" x 16.9" x 16.6"
 weight: 31.7 lb

SHELF_47_STAGE_50_XS
 Item No.: VE-50048100402
 [LxWxH]: 29.1" x 16.9" x 16.6"
 weight: 15.2 lb



MATERIAL+COLOR

basic
 base: 100,101
 shelf: 401, 402

option
 all available colors in chapter
 MATERIAL+COLOR

depth = 19.7"

3 x U-Bolts (size: L / M / S_164)



useable height = 16.1"

4 x U-Bolts (size: S)



useable height = 16.1"

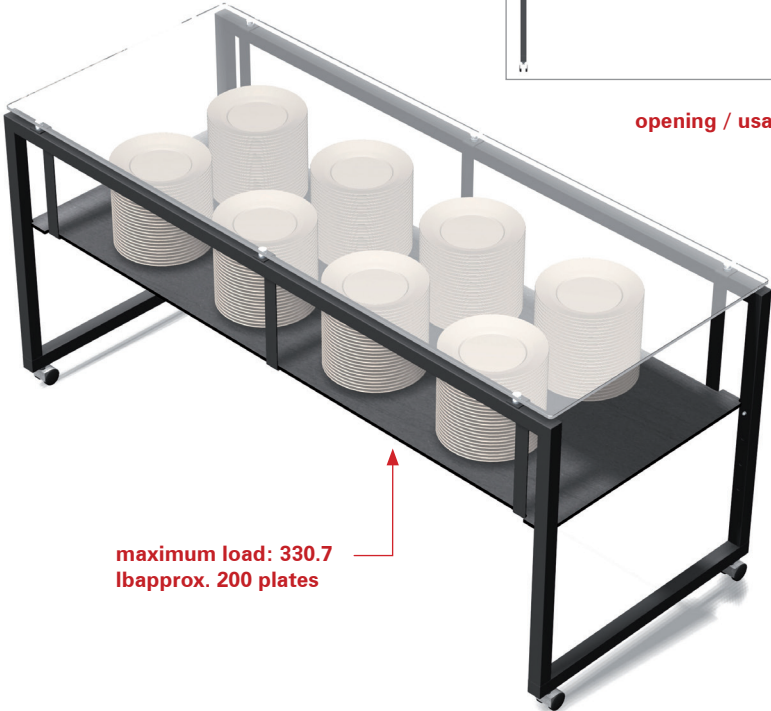
2 x U-Bolts (size: XS)



useable height = 16.1"



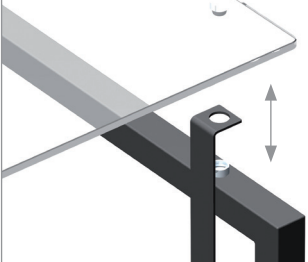
SHELF_STAGE



opening / usable height

maximum load: 330.7 lb
approx. 200 plates

connection between table and U-Bolt



shelf for STAGE_80/size: M



shelf for STAGE_80/size: XS



SHELF_STAGE_80

SHELF_STAGE_80_L

Item No.: VE-80010100402
[LxWxH]: 74.8" x 28.7" x 13.9"
weight: 50.7 lb

SHELF_STAGE_80_M

Item No.: VE-80011100402
[LxWxH]: 68.5" x 28.7" x 13.9"
weight: 49. lb

SHELF_STAGE_80_S_164

Item No.: VE-80058100402
[LxWxH]: 62.2" x 28.7" x 13.9"
weight: 45.6 lb

SHELF_STAGE_80_S

Item No.: VE-80038100402
[LxWxH]: 160.6" x 28.7" x 13.9"
weight: 47.6 lb

SHELF_STAGE_80_XS

Item No.: VE-80012100402
[LxWxH]: 29.1" x 28.7" x 13.9"
weight: 22.5 lb



MATERIAL+COLOR

basic
base: 100, 101
shelf: 401, 402

option
all available colors in chapter
MATERIAL+COLOR

depth = 31.5"

3 x U-Bolts (size: L / M / S_164)



useable height = 11.4"

4 x U-Bolts (size: S)



useable height = 11.4"

2 x U-Bolts (size: XS)



useable height = 11.4"

SHELF_STAGE_50

SHELF_STAGE_50_L

Item No.: VE-50005100402
 [LxWxH]: 74.8" x 16.9" x 13.9"
 weight: 30.0 lb

SHELF_STAGE_50_M

Item No.: VE-50006100402
 [LxWxH]: 68.5" x 16.9" x 13.9"
 weight: 29.3 lb

SHELF_STAGE_50_S_164

Item No.: VE-50023100402
 [LxWxH]: 62.2" x 16.9" x 13.9"
 weight: 28.0 lb

SHELF_STAGE_50_S

Item No.: VE-50021100402
 [LxWxH]: 60.6" x 16.9" x 13.9"
 weight: 30.0 lb

SHELF_STAGE_50_XS

Item No.: VE-50007100402
 [LxWxH]: 29.1" x 16.9" x 13.9"
 weight: 14.3 lb



MATERIAL+COLOR

basic
 base: 100,101
 shelf: 401, 402

option
 all available colors in chapter
 MATERIAL+COLOR

depth = 19.7"

3 x U-Bolts (size: L / M / S_164)



useable height = 11.4"

4 x U-Bolts (size: S)



useable height = 11.4"

2 x U-Bolts (size: XS)



useable height = 11.4"

SHELF_LOW_STAGE_80

SHELF_LOW_STAGE_80_L

Item No.: VE-80068100402
[LxWxH]: 76.8" x 29.1" x 2.0"
weight: 54.9 lb

SHELF_LOW_STAGE_80_M

Item No.: VE-80069100402
[LxWxH]: 70.5" x 29.1" x 2.0"
weight: 50.3 lb

SHELF_LOW_STAGE_80_S_164

Item No.: VE-80070100402
[LxWxH]: 64.2" x 29.1" x 2.0"
weight: 46.3 lb

SHELF_LOW_STAGE_80_S

Item No.: VE-80071100402
[LxWxH]: 62.6" x 29.1" x 2.0"
weight: 45.0 lb

SHELF_LOW_STAGE_80_XS

Item No.: VE-80064402
[LxWxH]: 31.1" x 29.1" x 0.4"
weight: 18.3 lb



MATERIAL+COLOR

basic
base: 100
shelf: 401, 402

option
all available colors in chapter
MATERIAL+COLOR

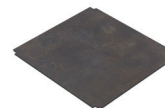
size: L / M / S_164 / S
underside always with metal strut (top view)



size: L / M / S_164 / S
underside always with metal strut (bottom view)



size: XS
underside always without metal strut (both sides look the same)



SHELF_LOW_STAGE_50

SHELF_LOW_STAGE_50_L

Item No.: VE-50032100402
[LxWxH]: 76.8" x 17.3" x 2.0"
weight: 33.1 lb

SHELF_LOW_STAGE_50_M

Item No.: VE-50033100402
[LxWxH]: 70.5" x 17.3" x 2.0"
weight: 31.1 lb

SHELF_LOW_STAGE_50_S_164

Item No.: VE-50034100402
[LxWxH]: 64.2" x 17.3" x 2.0"
weight: 24.3 lb

SHELF_LOW_STAGE_50_S

Item No.: VE-50035100402
[LxWxH]: 62.6" x 17.3" x 2.0"
weight: 22.0 lb

SHELF_LOW_STAGE_50_XS

Item No.: VE-50026402
[LxWxH]: 31.1" x 17.3" x 0.4"
weight: 11.2 lb



MATERIAL+COLOR

basic
base: 100
shelf: 401, 402

option
all available colors in chapter
MATERIAL+COLOR

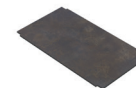
size: L / M / S_164 / S
underside always with metal strut (top view)



size: L / M / S_164 / S
underside always with metal strut (bottom view)



size: XS
underside always without metal strut (both sides look the same)



Sneeze Guard

one or double side



SNEEZEGUARD

Sneeze-guard suitable for all STAGE tables

The new sneeze-guard is available as one side or double side version. Protect your buffet and offers a second level for decoration items.

Double Side:

L: 77.2" x 25.7" x 15.1" (VE-66059)
M: 70.9" x 25.7" x 15.1" (VE-66061)
S_164: 64.6" x 25.7" x 15.1" (VE-66063)
S: 63.0" x 25.7" x 15.1" (VE-66065)
XS: 31.5" x 25.7" x 15.1" (VE-66067)

One Side:

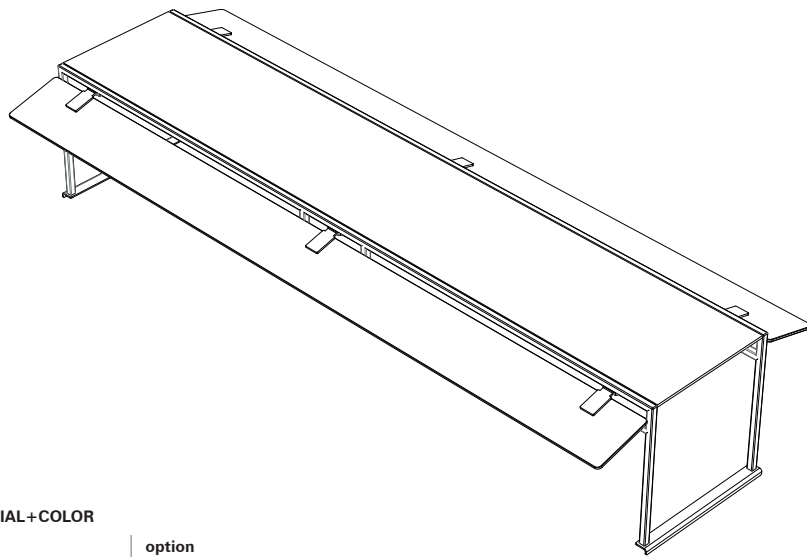
L: 77.2" x 20.0" x 15.1" (VE-66058)
M: 70.9" x 20.0" x 15.1" (VE-66060)
S_164: 64.6" x 20.0" x 15.1" (VE-66062)
S: 63.0" x 20.0" x 15.1" (VE-66064)
XS: 31.5" x 20.0" x 15.1" (VE-66066)

Base

steel, powder-coated anthracite (100)
profile 0.6" x 0.6"

Top and Side

transparent, safety glass, 0.24"



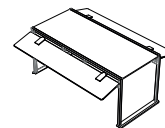
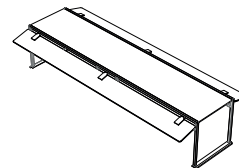
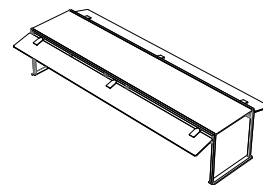
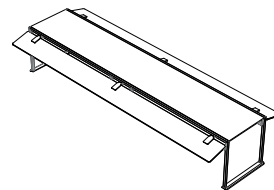
MATERIAL+COLOR

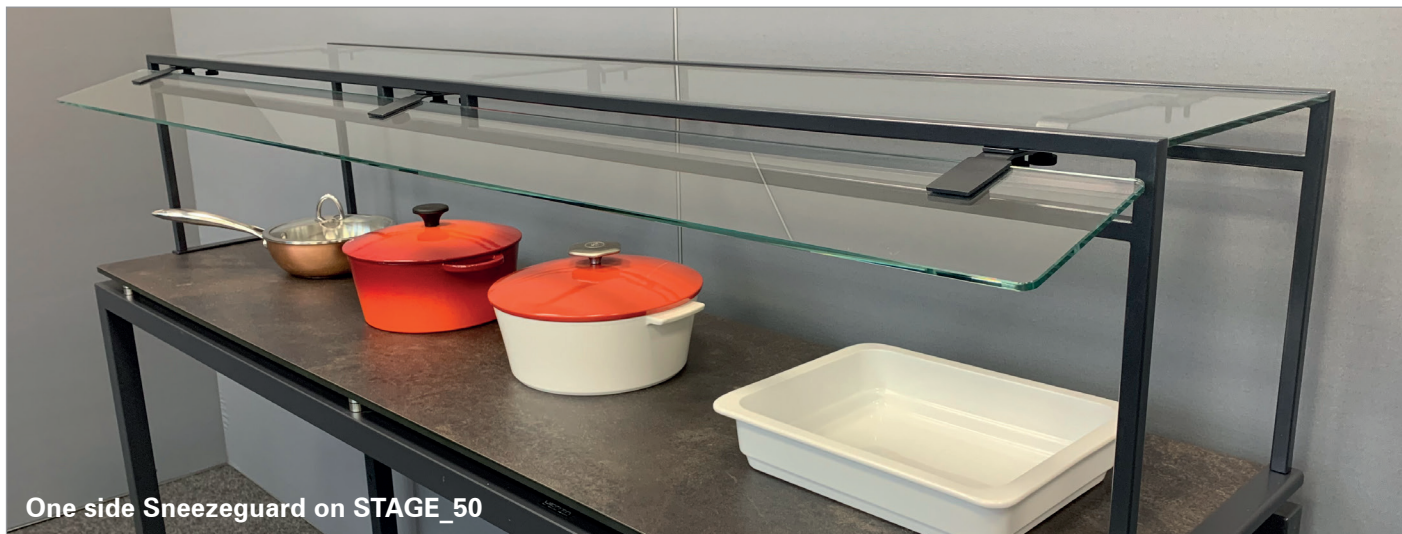
basic

base: 100, 101
glass top/side: 300

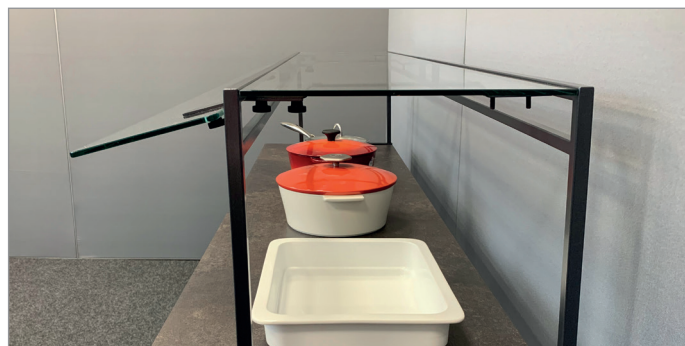
option

all available colors in chapter
MATERIAL+COLOR





One side Sneeze guard on STAGE_50



SNEEZEGUARD_TRAVERSE

Sneeze-guard suitable for all STAGE tables

The new sneeze-guard protects your buffet and allows to open the lid of the chafing-dish behind.

Overview all models

- L: 77.2" x 15.7" x 24.4" (VE-66080)
- M: 70.9" x 15.7" x 24.4" (VE-66081)
- S: 164: 64.6" x 15.7" x 24.4" (VE-66082)
- S: 63.0" x 15.7" x 24.4" (VE-66083)
- XS: 31.5" x 15.7" x 24.4" (VE-66084)

Base

steel, powder-coated anthracite (100)
bended profile 1.6" x 0.1"

Glass panel

transparent, safety glass, 0.31"

The length of the sneeze guard corresponds to the length of the table.

The angular shape of the feet guarantees a safe stand on the table-top. The bottom of the feet is covered with felt so that the sneeze guard can be quickly pushed back and forth on the table-top.



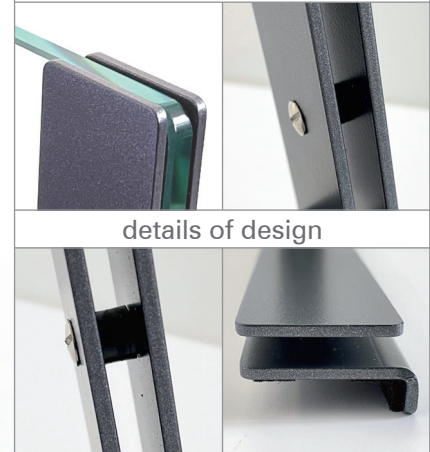
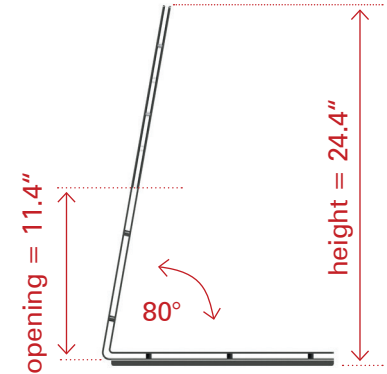
MATERIAL+COLOR

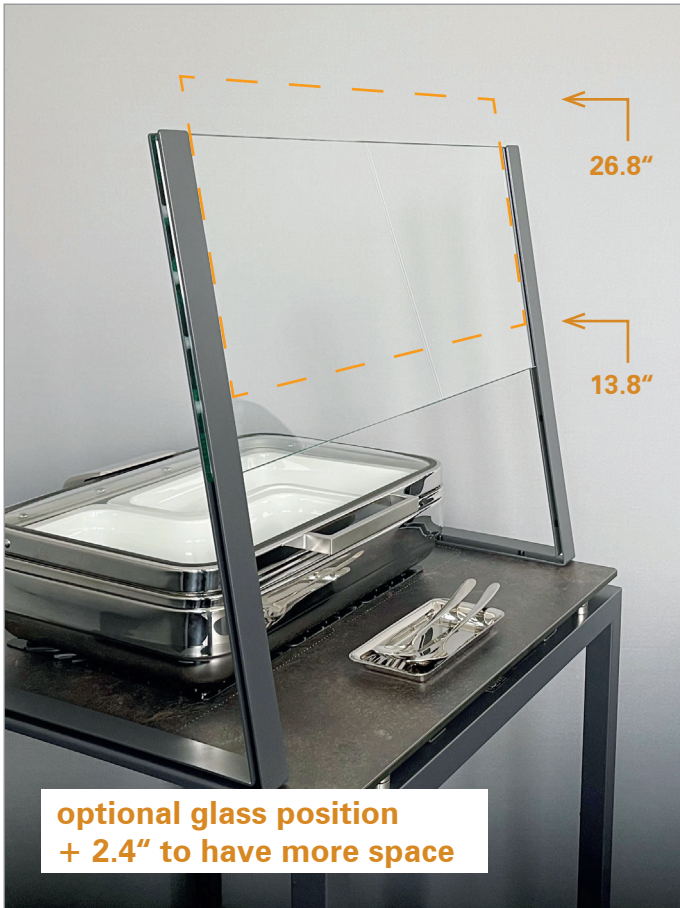
basic

base: 100, 101
glass panel: 300

option

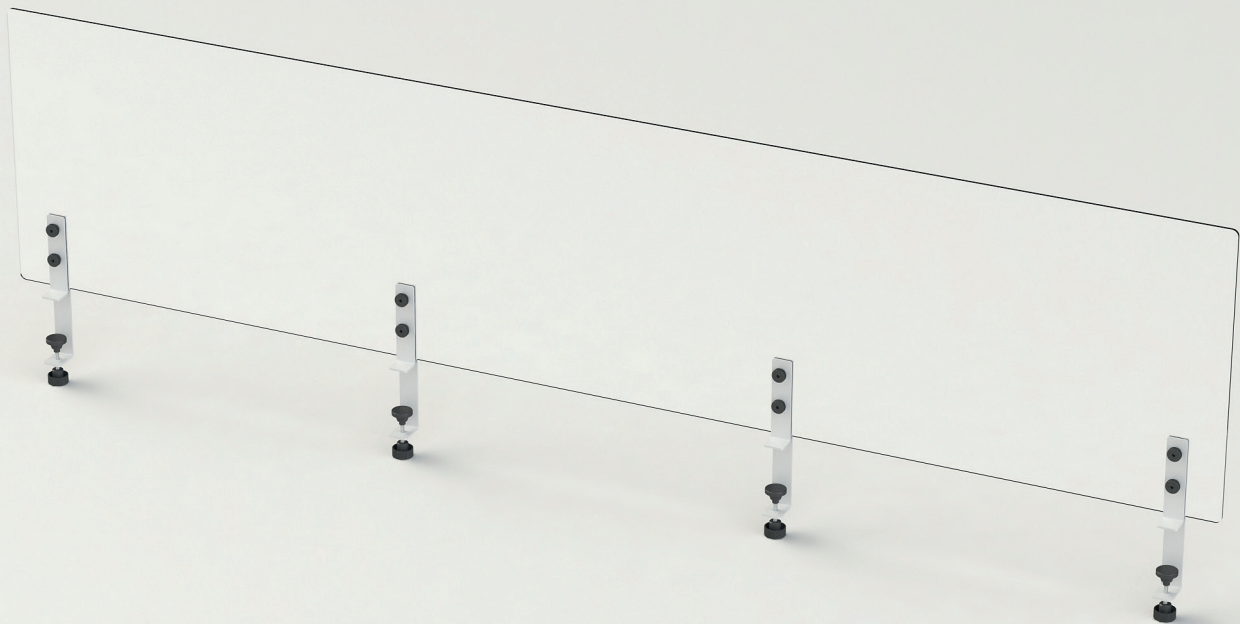
all available colors in chapter
MATERIAL+COLOR





Frontshield

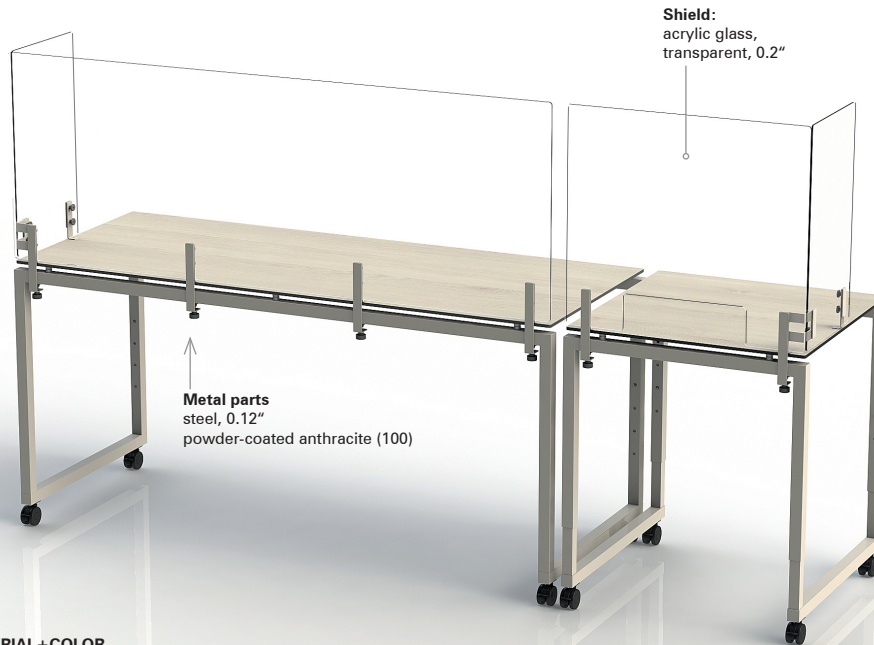
transparent acrylic shields to protect your buffet



FRONTSHIELD

protect your VENTA buffet with transparent acrylic shields

The new sneezeguard is available as one side or double side version. Protect your buffet and offers a second level for decoration items.



MATERIAL+COLOR

basic
metal parts: 100, 101
shield: 500

option
all available colors in chapter
MATERIAL+COLOR

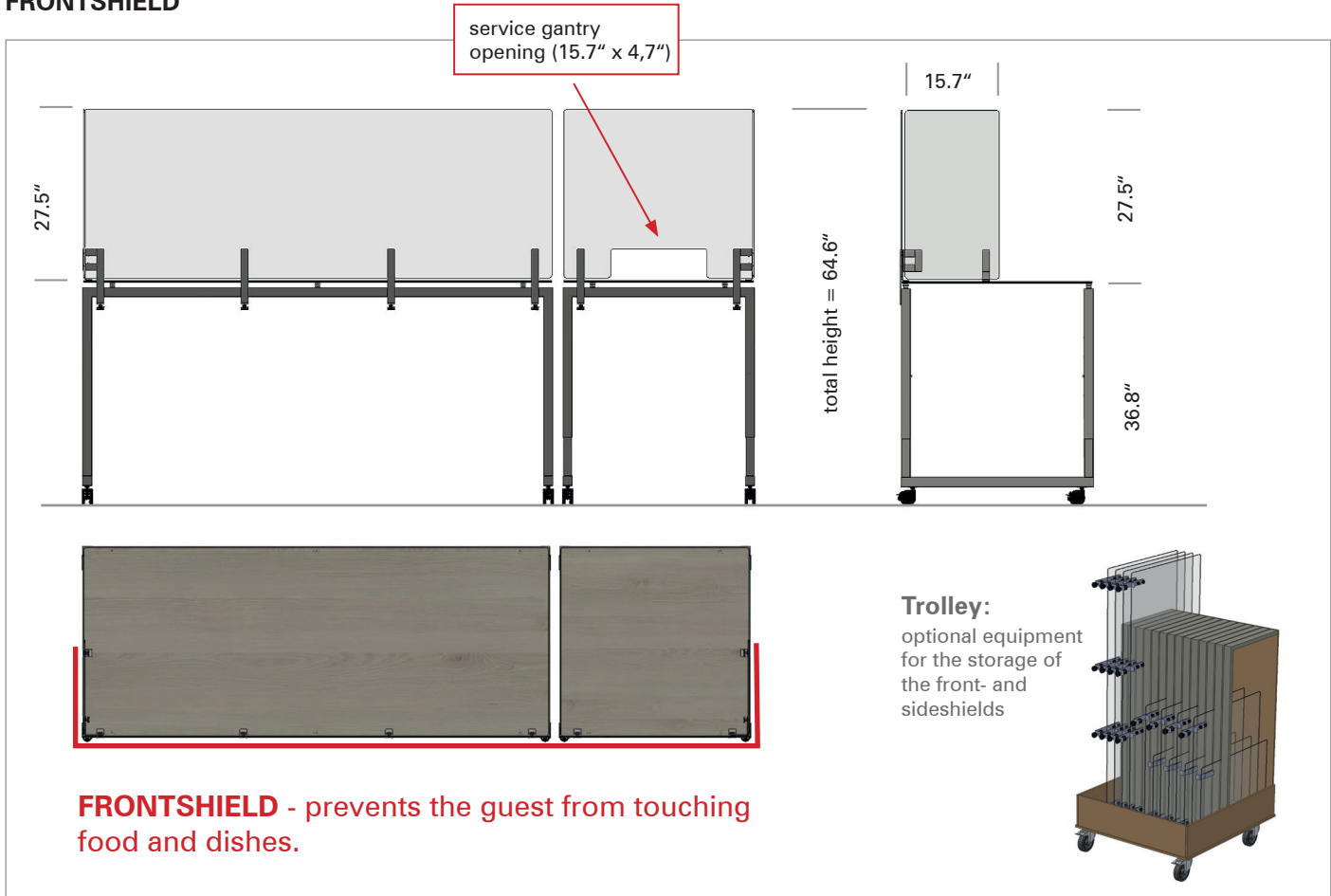
application:

Mount the transparent acrylic glass to your VENTA table and be protected from the corona virus by preventing the guests from touching food and dishes.

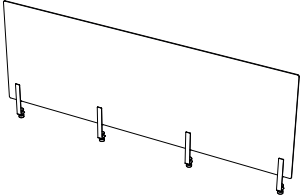
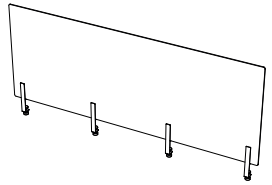
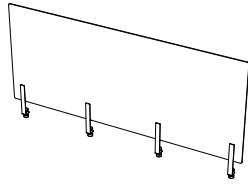
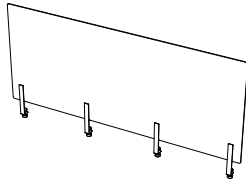
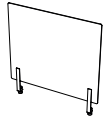
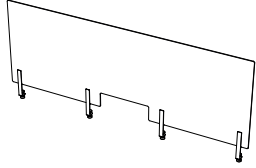
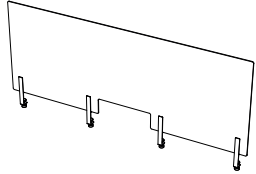
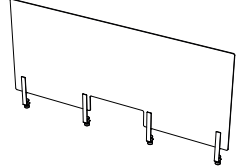
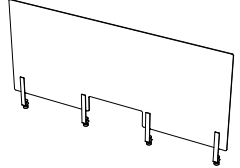
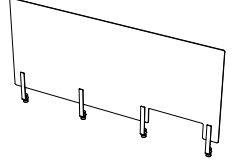
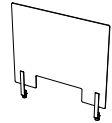
A service employee behind the table arranges the guest's selection on a plate and serves the plate through the service gantry. Every FRONTSHIELD can be mounted with special clamps on the table base frame.

The SIDESHIELD will be mounted on an already installed FRONTSHIELD. The material of the clamps is stainless steel with powder coating according to the color of the base frame. The shield itself is made in transparent acrylic glass.

FRONTSHIELD



FRONTSHIELD

<p>FRONTSHIELD_STAGE_L_70 Item No.: VE-66043 [LxWxH]: 76.8" x 1.7" x 32.3"</p> 	<p>FRONTSHIELD_STAGE_M_70 Item No.: VE-66044 [LxWxH]: 70.5" x 1.7" x 32.3"</p> 	<p>FRONTSHIELD_STAGE_S_164_70 Item No.: VE-66045 [LxWxH]: 64.2" x 1.7" x 32.3"</p> 	<p>FRONTSHIELD_STAGE_S_70 Item No.: VE-66046 [LxWxH]: 62.6" x 1.7" x 32.3"</p> 
<p>FRONTSHIELD_STAGE_XS_70 Item No.: VE-66047 [LxWxH]: 31.1" x 1.7" x 32.3"</p> 	<p>FRONTSHIELD_APERTURE_STAGE_L_70 Item No.: VE-66049 [LxWxH]: 76.8" x 1.7" x 32.3"</p> 	<p>FRONTSHIELD_APERTURE_STAGE_M_70 Item No.: VE-66050 [LxWxH]: 70.5" x 1.7" x 32.3"</p> 	<p>FRONTSHIELD_AP_STAGE_S_164_70 Item No.: VE-66051 [LxWxH]: 64.2" x 1.7" x 32.3"</p> 
<p>FRONTSHIELD_APERTURE_STAGE_S_70 Item No.: VE-66052 [LxWxH]: 62.6" x 1.7" x 32.3"</p> 	<p>FRONTSHIELD_SIDE_AP_STAGE_S_70 Item No.: VE-66053 [LxWxH]: 62.6" x 1.7" x 32.3"</p> 	<p>FRONTSHIELD_APERTURE_STAGE_XS_70 Item No.: VE-66055 [LxWxH]: 31.1" x 1.7" x 32.3"</p> 	<p>All FRONTSHIELD work only with BLINDS in material COMPACT LAMINATE.</p> <p>No metal blinds possible!</p>

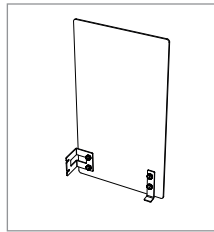
SIDESHIELDS

The picture shows the right SIDESHIELD (view from the backside).

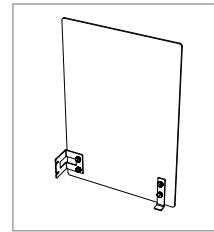
It is also possible to mount the metal parts on the other side and create the left SIDESHIELD.

Version to cover the half side of the depth of 31.5" table.

SIDESHIELD_STAGE_39_70
Item No.: VE-66048
[LxWxH]: 15.3" x 1.7" x 32.3"



SIDESHIELD_STAGE_48_70
Item No.: VE-66057
[LxWxH]: 18.9" x 1.7" x 32.3"



The picture shows the right SIDESHIELD (view from the backside).

It is also possible to mount the metal parts on the other side and create the left SIDESHIELD.

Version to cover the complete depth of 19.7" table.



Both versions can only be mounted on an already installed FRONTSHIELD.

STAGE_ETAGERE | set of 4

Item No.: VE-32001100300

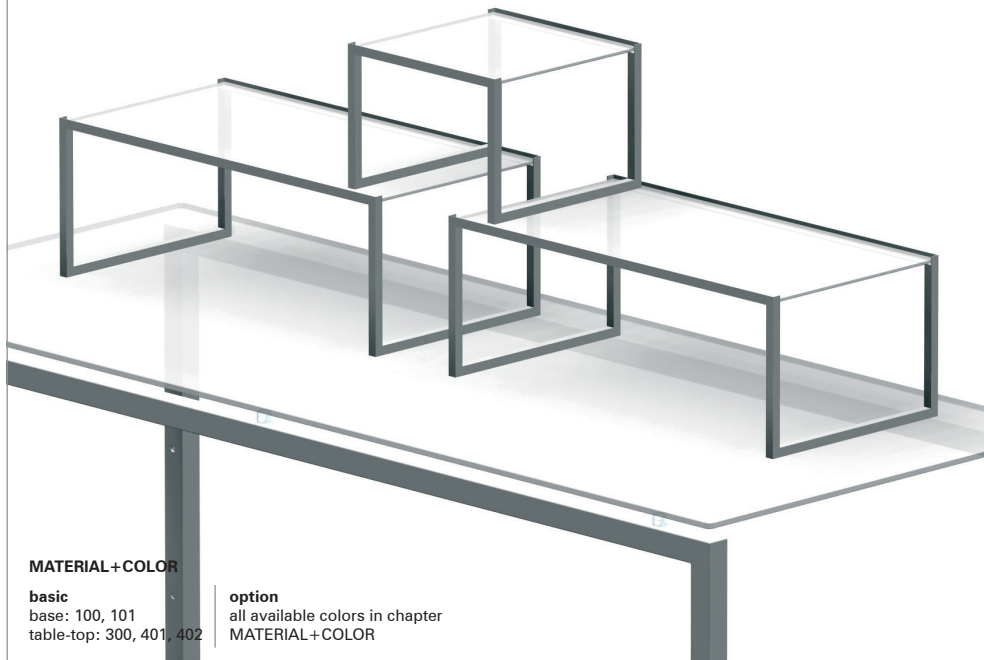
L: 29.5" x 15.72 x 11.0"
M: 27.6" x 14.2" x 10.0"
XS: 12.6" x 12.6" x 9.1" (two pieces)
total weight: 40.8 lb

Base

steel, powder-coated anthracite
profile 0.6" x 0.6"
weight: 3.1 lb / 2.9 lb / 2 x 1.3 lb

Table-top

safety glass 0.2"
weight: 9.7 lb / 8.2 lb / 2 x 3.3 lb



MATERIAL+COLOR

basic

base: 100, 101
table-top: 300, 401, 402

option

all available colors in chapter
MATERIAL+COLOR

front view



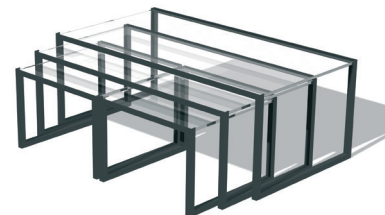
side view



top view



set of four pieces



stackable for storage





Radicchio

STAGE_ETAGERE_COOL_SQ

Item No.: VE-32005100303
[LxWxH]: 15.7" x 15.7" x 5.9"
weight: 15.4 lb

Base
steel, powder-coated anthracite
profile 0.6" x 0.6"
weight: 15.4 lb

Table-top
safety glass 0.2", white glass,
underside white colored,
weight: 4.9 lb

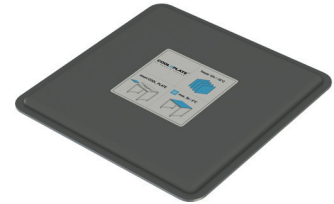
>>> also available as rectangular
model [size: 33.5" x 16.5" x 7.9"]
with 2 x COOL_PLATES inside
Item No.: VE-32006

Bowl (for COOL_PLATES)
steel, .04", bended, powder-coated
weight: 3.3 lb

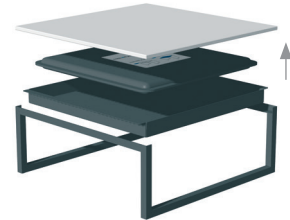
COOL_PLATE
13.8" x 3.8" x 1.0"
polystyrol, black
weight: 5.3 lb

2h cooling
41°-50°F
on the glass surface
without electricity

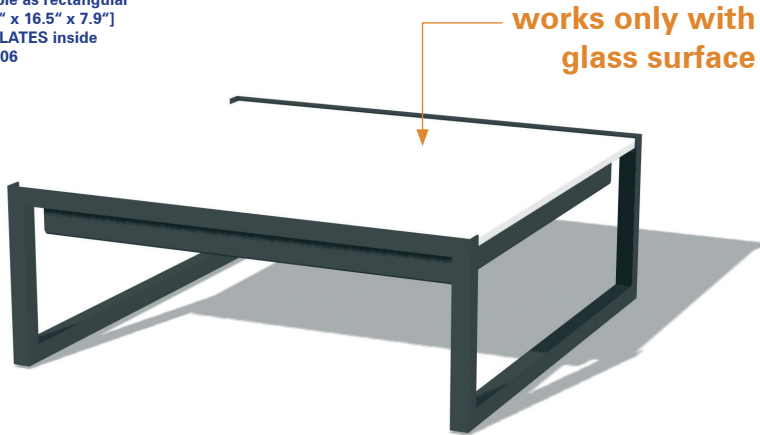
VE-66003 / COOL_PLATE



explosion view / main parts



VE-99129 / Trolley_COOL_PLATES_8



MATERIAL+COLOR

basic
base: 100, 101
table-top: 303, 307

option
all available colors in chapter
MATERIAL+COLOR



Special Buffet Furniture

Service-Cart | Column Table | Corner Table



STAGE_50_XS_SERVICE-CART

Item No.: VE-51041101401401

[LxWxH]: 31.5" x 19.7" x 36.8"
total weight: 71.7 lb

Base

2 x main frame (VE-15804) 14.6 lb
2 x table leg (VE-15806) 11.0 lb
steel, powder-coated anthracite (100)
profile 1.6" x 1.6", with height
compensation

4 x Castor (VE-11716)

diameter = 2.6"
weight: 1.1 lb

Height adjustable:

30.5" (lowest height)
33.7", 36.8", 40.0"

Table-top (VE-14018)

compact laminate 0.4"
premium white (401)
weight: 19.4 lb

SHELF_STAGE_50_XS

Item No.: VE-50007100401
[LxWxH]: 29.1" x 16.9" x 13.9"
weight: 14.3 lb

SHELF_LOW_STAGE_50_XS

Item No.: VE-50026401
[LxWxH]: 31.1" x 17.3" x 0.4"
weight: 11.2 lb

Additional equipment

(please order separately)
blinds in metal with decor cut-outs
(BAMBOO, LEAF, STRIPES design) or
in compact panel (thickness of 0.1"),
decor: e.g. ceramic anthracite and
many more options



The small buffet table
STAGE_50_XS and two
additional shelves result in
a new product: the VENTA
SERVICE-CART.

This very useful table
offers a wide range of
applications.

Small ordering table for
serving, as a small tea
trolley for meetings or sim-
ply equipped with a blind as
practical storage space.

MATERIAL+COLOR

basic

base: 100,101
table-top: 401, 402
shelf: 401, 402

option

all available colors in chapter
MATERIAL+COLOR

QUAD_230 (set of 2 items)

Item No.: VE-28001100300

QUAD_230

[LxWxH]: 63" x 27.5" x 35.4"
weight: 70.5 lb

Base

steel, powder-coated anthracite
profile 1.2" x 1.2", not foldable
weight: 22 lb

Table-top

safety glass 0.4",
to be fixed to the base,
weight: 48.5 lb

QUAD_ETAGERE_160

[LxWxH]: 43.3" x 13.8" x 10.2"
weight: 24.9 lb

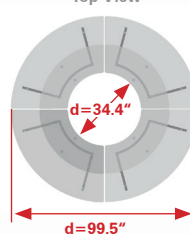
4 x Feet

stainless steel, matt abraded
weight: 4 x 1.5 lb = 6 lb

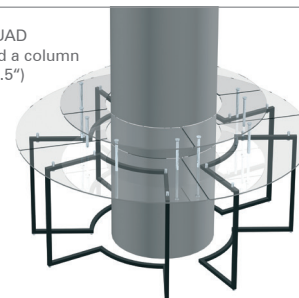
Table-top

safety glass 0.4",
bolted with the feet,
weight: 18.7 lb

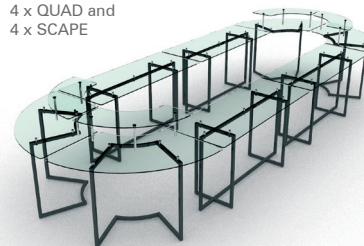
Top View



4 x QUAD
around a column
($\phi=99.5"$)



compilation of
4 x QUAD and
4 x SCAPE



The „ALL-ROUNDER“
placed in a circle, around a
column or in combination
with the SCAPE model.

MATERIAL+COLOR

basic

base: 100,101
table-top: 300, 401, 402

option

all available colors in chapter
MATERIAL+COLOR

Item No.: VE-99135

Trolley for 4 x QUAD



weight: 147.7 lb [empty] / 529.1 lb [full]

STAGE_80_XS_45_RO

Item No.: VE-81141101412412

[LxWxH]: 31.5" x 30.3" x 30.5"
height adjustable: 33.7", 36.8", 40.0"
total weight: 70.5 lb

Base

steel, powder-coated anthracite (101)
profile 1.6" x 1.6", with height
compensation

Table-top

compact laminate 0.4",
white aland pine (412)

Shelf_47

steel, powder-coated
champagne (101)
compact laminate 0.4",
white aland pine (412)

Shelf_Low

compact laminate 0.4",
white aland pine (412)



MATERIAL+COLOR

basic

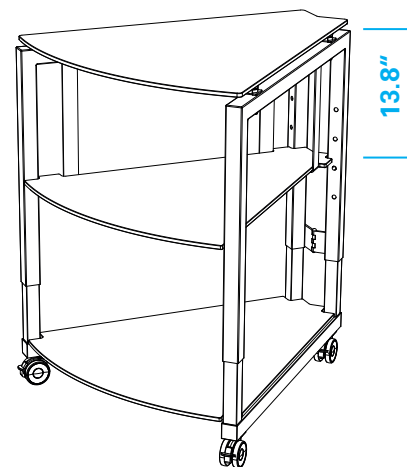
base: 100, 101
table-top: 401, 402
shelf: 401, 402

option

all available colors in chapter
MATERIAL+COLOR

Item No.: VE-81140101412412

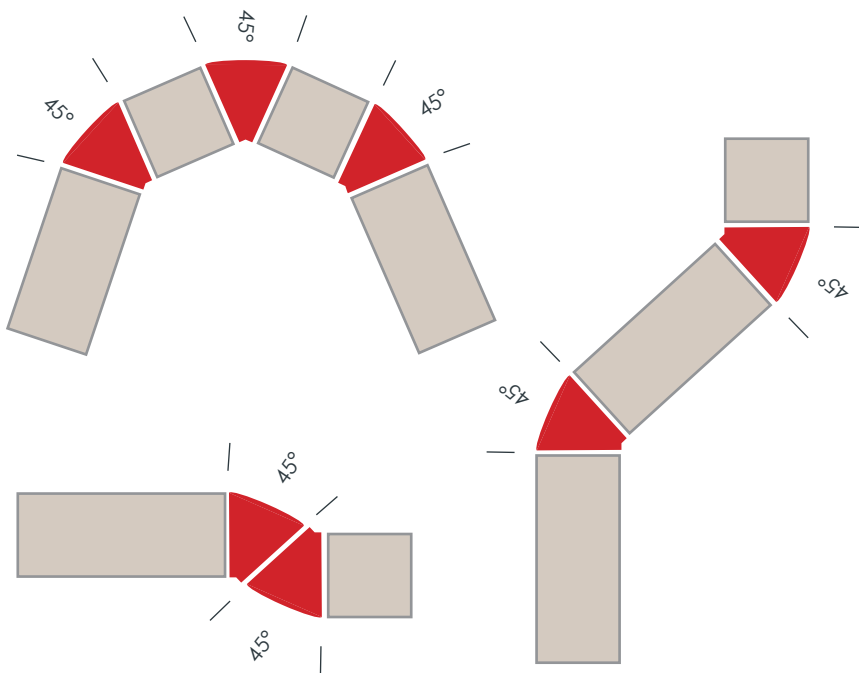
[LxWxH]: 31.5" x 30.3" x 30.5"
height adjustable: 33.7", 36.8", 40.0"
total weight: 69.7 lb



Style your buffet in any shape

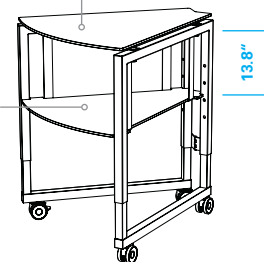
The 45° table allows you to create various setups with the rectangular STAGE tables.

With the optional shelves you have attractive and functional corner points in your buffet line.

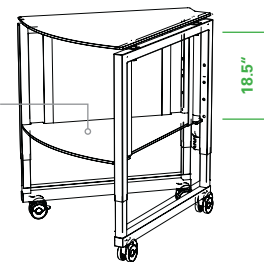


Single parts

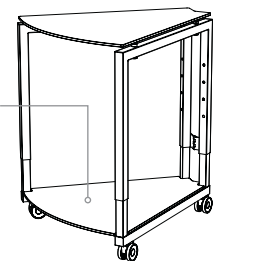
STAGE_80_XS_45_RO
Item No.: VE-81114
[LxWxH]: 31.5" x 30.3" x 36.8"
weight: 44.7 lb



SHELF_STAGE_80_XS_45_RO
Item No.: VE-80115
[LxWxH]: 34.5" x 26.0" x 13.8"
weight: 13.2 lb



SHELF_47_STAGE_80_XS_45_RO
Item No.: VE-80116
[LxWxH]: 34.5" x 26.0" x 18.5"
weight: 14.1 lb



SHELF_LOW_STAGE_80_XS_45_RO
Item No.: VE-80117
[LxWxH]: 32.5" x 26.6" x 0.4"
weight: 11.7 lb

STAGE_80_XS_90_RO

Item No.: VE-81137101412412

[LxWxH]: 35.4" x 35.4" x 30.5"
height adjustable: 33.7", 36.8", 40.0"
total weight: 93.9 lb

Base

steel, powder-coated anthracite (101)
profile 1.6" x 1.6", with height
compensation

Table-top

compact laminate 0.4",
white aland pine (412)

Shelf_47

steel, powder-coated
champagne (101)
compact laminate 0.4",
white aland pine (412)

Shelf_Low

compact laminate 0.4",
white aland pine (412)



MATERIAL+COLOR

basic

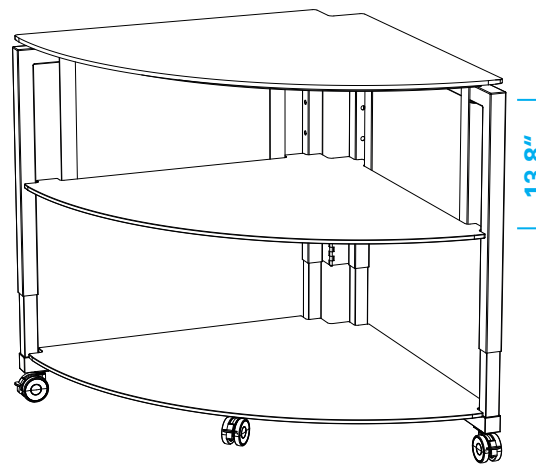
base: 100,101
table-top: 401, 402
shelf: 401, 402

option

all available colors in chapter
MATERIAL+COLOR

Item No.: VE-81134101412412

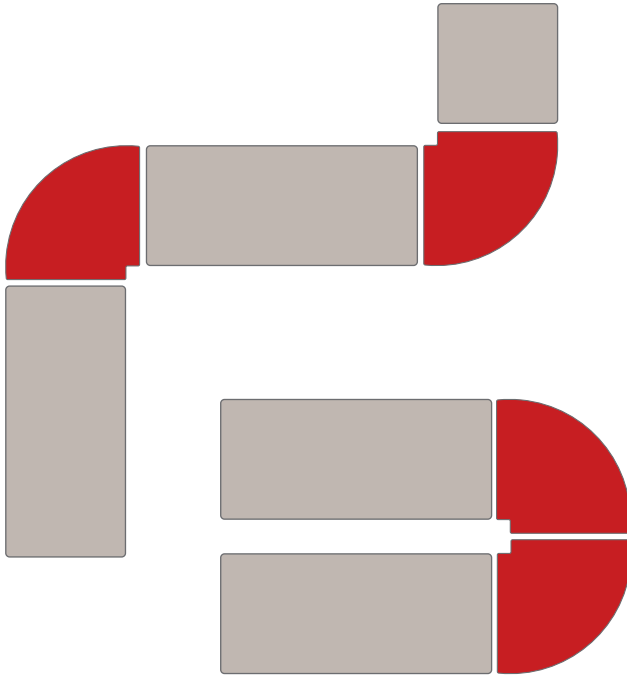
[LxWxH]: 35.4" x 35.4" x 30.5"
height adjustable: 33.7", 36.8", 40.0"
total weight: 93.0 lb



Style your buffet in any shape

The 90° table allows to create various setups with the rectangular STAGE tables.

With the optional shelves you have attractive and functional corner points in your buffet line.



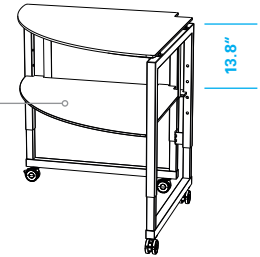
Single parts

STAGE_80_XS_45_RO

Item No.: VE-81124

[LxWxH]: 31.5" x 30.3" x 36.8"

weight: 44.7 lb

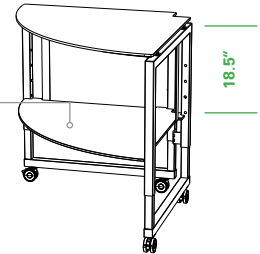


SHELF_STAGE_80_XS_90_RO

Item No.: VE-80125

[LxWxH]: 33.8" x 33.8" x 14.6"

weight: 20.0 lb

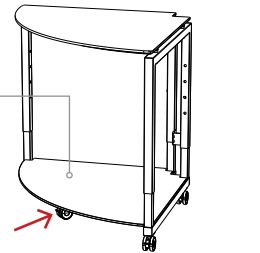


SHELF_47_STAGE_80_XS_90_RO

Item No.: VE-80126

[LxWxH]: 33.8" x 33.8" x 19.3"

weight: 20.9 lb



SHELF_LOW_STAGE_80_XS_90_RO

Item No.: VE-80127

[LxWxH]: 34.6" x 34.6" x 5.1"

weight: 18.5 lb

>>> with additional castor (d = 2.6")
to ensure stability under high load

Special Buffet Furniture

DUCK_STATION | TABLE_RACK

DUCK_STATION

Item No.: VE-32011100199

[LxWxH]: 30.0" x 16.9" x 31.5"
total weight: 18.5 lb

Base

material: steel, powder-coated,
profile 0.6" x 0.6", anthracite (100)
weight: 11.7 lb

Upper cross bar

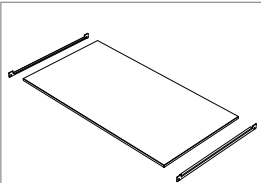
material: stainless steel
dimension: 30" x 0.6" x 0.6"
weight: 0.7 lb

Tray

material: stainless steel
dimension: 30" x 17" x 0.6"
weight: 6.0 lb

OPTIONAL EQUIPMENT

modification set for DUCK STATION
Item No.: VE-32018



Please choose the number of
shelves for your purpose to
create a TABLE_RACK.

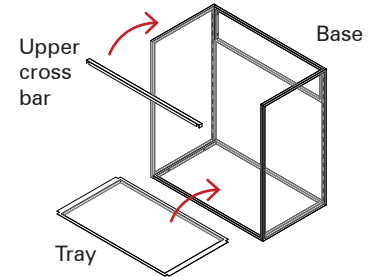
MATERIAL+COLOR

basic

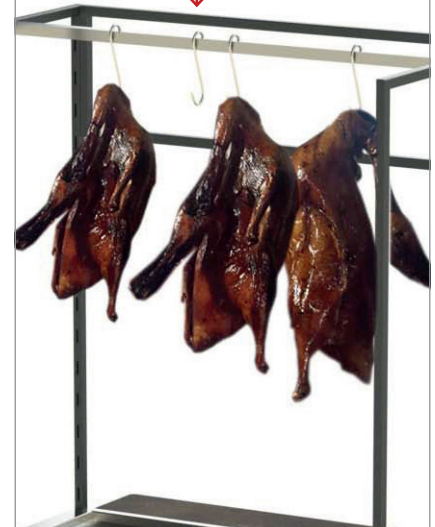
base: 100,101
+ stainless steel (199)

option

all available colors in chapter
MATERIAL+COLOR



including 4 x meat hook (100 mm)



TABLE_RACK

Item No.: VE-32010100402

[LxWxH]: 30.0" x 16.9" x 31.5"
total weight: 40.3 lb

Base

material: steel, powder-coated,
profile 0.6" x 0.6", anthracite (100)
weight: 13.2 lb

Shelf

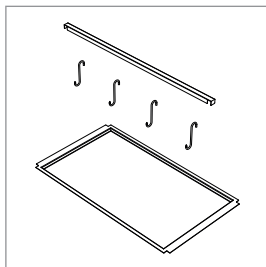
material: compact laminate 0.4"
decor: ceramic anthracite (402)
dimension: 29.2" x 15.5"
weight: 9.0 lb

Shelf (alternate material)

material: glass, 0.2"
dimension: 29.2" x 15.5"
weight: 9.5 lb

OPTIONAL EQUIPMENT

modification set for TABLE RACK
Item No.: VE-32017



MATERIAL+COLOR

basic

base: 100,101
table-top: 300, 401, 402

option

all available colors in chapter
MATERIAL+COLOR



grid of 2.0" to install
the shelves at different
heights suitable for
your purposes



TABLE_RACK_V2



Item No.: VE-32019100402

30.0" x 16.9" x 31.5"

total weight: 45.6 lb

Base

material: steel, powder-coated,
profile 0.6" x 0.6", anthracite (100)
weight: 13.2 lb

Shelf

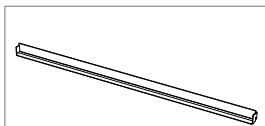
material: compact laminate 0.4"
decor: ceramic anthracite (402)
dimension: 29.2" x 15.5"
weight: 9.0 lb

Shelf (alternate material)

material: glass, 0.2"
dimension: 29.2" x 15.5"
weight: 9.5 lb

OPTIONAL EQUIPMENT

modification_set_for_sloping_shelves
Item No.: VE-32020



6 x angle rail for converting
a TABLE RACK (horizontal
shelves only) into a TABLE
RACK with the option for
inclined shelves

MATERIAL+COLOR

basic

base: 100,101
table-top: 300, 401, 402

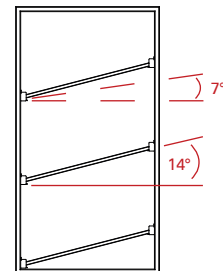
option

all available colors in chapter
MATERIAL+COLOR



inclination adjustable
in two angles
7° or 14°

horizontal position is
also possible



Foldable Buffet Tables

SCAPE | LEVEL



SCAPE_70 | Foldable Table System

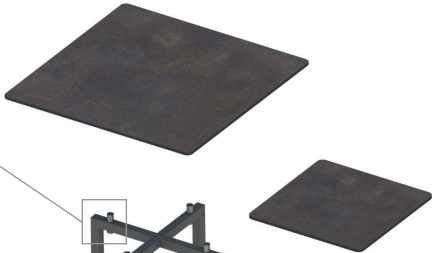
- > foldable table base
- > available in 3 heights (29.5", 35.4", 41.3")
- > with or without lower-tray
- > square or round table-top



SCAPE_70 | Foldable Table System

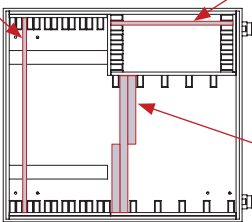


connection from the foot to the table top through a screw (not removable)



one adjustable foot on the bottom of the base frame

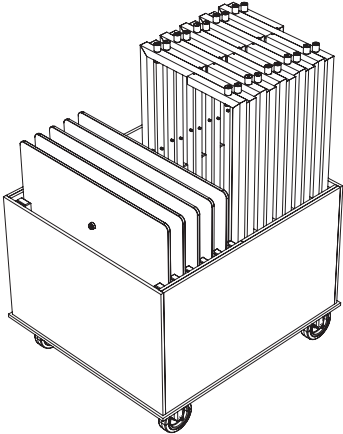
5 x space for table-top (round and square, possible to mix)



5 x space for lower tray (round and square, possible to mix)

5 x space for base frame (all heights)

Item No.: VE-99137
 [LxWxH]: 30.7" x 34.2" x 26.4"
 weight: 99.2 lb



SCAPE_70_SQ_75

Item No.: VE-24010100402

[LxWxH]: 27.6" x 27.6" x 29.5"
total weight: 29.3 lb

Base

foldable base frame without side holder
steel, powder-coated anthracite (100)
profile 1.2" x 1.2"
weight: 13.9 lb

Table-top

compact panel, 27.6" x 27.6" x 0.4",
underside with 4 x connectors
weight: 15.4 lb



MATERIAL+COLOR

basic

base: 100, 101
table-top: 300, 401, 402

option

all available colors in chapter
MATERIAL+COLOR

SCAPE_70_SQ_90

Item No.: VE-24011100402

[LxWxH]: 27.6" x 27.6" x 35.4"
total weight: 30.4 lb

Base

foldable base frame without side holder
steel, powder-coated anthracite (100)
profile 1.2" x 1.2"
weight: 13.9 lb

Table-top

compact panel, 27.6" x 27.62 x 0.4",
underside with 4 x connectors
weight: 15.4 lb



SCAPE_70_SQ_105

Item No.: VE-24012100402

[LxWxH]: 27.6" x 27.6" x 41.3"
total weight: 31.5 lb

Base

foldable base frame without side holder
steel, powder-coated anthracite (100)
profile 1.2" x 1.2"
weight: 13.9 lb

Table-top

compact panel, 27.6" x 27.62 x 0.4",
underside with 4 x connectors
weight: 15.4 lb



SCAPE_70_RO_75

Item No.: VE-24019100402

[LxWxH]: 27.6" x 27.6" x 29.5"
total weight: 26.0 lb

Base

foldable base frame without side holder (VE-15046)
steel, powder-coated anthracite (100)
profile 1.2" x 1.2"
weight: 13.9 lb

Table-top

compact panel, d = 27.6" x 0.4",
underside with 4 x connectors
weight: 12.1 lb



SCAPE_70_RO_90

Item No.: VE-24020100402

[LxWxH]: 27.6" x 27.6" x 35.4"
total weight: 27.1 lb

Base

foldable base frame without side holder (VE-15047)
steel, powder-coated anthracite (100)
profile 1.2" x 1.2"
weight: 13.9 lb

Table-top

compact panel, d = 27.6" x 0.4",
underside with 4 x connectors
weight: 12.1 lb



SCAPE_70_RO_105

Item No.: VE-24021100402

[LxWxH]: 27.6" x 27.6" x 41.3"
total weight: 28.2 lb

Base

foldable base frame without side holder (VE-15048)
steel, powder-coated anthracite (100)
profile 1.2" x 1.2"
weight: 13.9 lb

Table-top

compact panel, d = 27.6" x 0.4",
underside with 4 x connectors
weight: 12.1 lb



MATERIAL+COLOR

basic

base: 100,101
table-top: 300, 401, 402

option

all available colors in chapter
MATERIAL+COLOR

SCAPE_70_SQ_75_T

Item No.: VE-24022100402

[LxWxH]: 27.6" x 27.6" x 29.5"
total weight: 35.1 lb

Base

foldable base frame with side holder (VE-15049)
steel, powder-coated anthracite (100)
profile 1.2" x 1.2", weight: 13.9 lb

Table-top

compact panel, 27.6" x 27.6" x 0.4", underside with 4 x
connectors, weight: 15.4 lb

Lower-tray

compact panel, 16.7" x 16.7" x 0.4" (VE-14031)
weight: 5.7 lb



MATERIAL+COLOR

basic

base: 100, 101
table-top: 300, 401, 402

option

all available colors in chapter
MATERIAL+COLOR

SCAPE_70_SQ_90_T

Item No.: VE-24023100402

[LxWxH]: 27.6" x 27.6" x 35.4"
total weight: 36.2 lb

Base

foldable base frame with side holder (VE-15050)
steel, powder-coated anthracite (100)
profile 1.2" x 1.2", weight: 15.0 lb

Table-top

compact panel, 27.6" x 27.6" x 0.4", underside with 4 x
connectors, weight: 15.4 lb

Lower-tray

compact panel, 16.7" x 16.7" x 0.4" (VE-14031)
weight: 5.7 lb



SCAPE_70_SQ_105_T

Item No.: VE-24024100402

[LxWxH]: 27.6" x 27.6" x 41.3"
total weight: 37.3 lb

Base

foldable base frame with side holder (VE-15051)
steel, powder-coated anthracite (100)
profile 1.2" x 1.2", weight: 15.4 lb

Table-top

compact panel, 27.6" x 27.6" x 0.4", underside with 4 x
connectors, weight: 15.4 lb

Lower-tray

compact panel, 16.7" x 16.7" x 0.4" (VE-14031)
weight: 5.7 lb



SCAPE_70_RO_75_T

Item No.: VE-24025100402

[LxWxH]: 27.6" x 27.6" x 29.5"
total weight: 30.4 lb

Base

foldable base frame with side holder (VE-15049)
steel, powder-coated anthracite (100)
profile 1.2" x 1.2", weight: 13.9 lb

Table-top

compact panel, d = 27.6" x 0.4", underside with
4 x connectors, weight: 12.1 lb

Lower-tray

compact panel, d = 16.7" x 0.4" (VE-14030)
weight: 5.5 lb



SCAPE_70_RO_90_T

Item No.: VE-24026100402

[LxWxH]: 27.6" x 27.6" x 35.4"
total weight: 31.5 lb

Base

foldable base frame with side holder (VE-15050)
steel, powder-coated anthracite (100)
profile 1.2" x 1.2", weight: 15.0 lb

Table-top

compact panel, d = 27.6" x 0.4", underside with
4 x connectors, weight: 12.1 lb

Lower-tray

compact panel, d = 16.7" x 0.4" (VE-14030)
weight: 5.5 lb



SCAPE_70_RO_105_T

Item No.: VE-24027100402

[LxWxH]: 27.6" x 27.6" x 41.3"
total weight: 32.6 lb

Base

foldable base frame with side holder (VE-15051)
steel, powder-coated anthracite (100)
profile 1.2" x 1.2", weight: 15.4 lb

Table-top

compact panel, d = 27.6" x 0.4", underside with
4 x connectors, weight: 12.1 lb

Lower-tray

compact panel, d = 16.7" x 0.4" (VE-14030)
weight: 5.5 lb



MATERIAL+COLOR

basic

base: 100,101
table-top: 300, 401, 402

option

all available colors in chapter
MATERIAL+COLOR

SCAPE_180

Item No.: VE-24002100402

[LxWxH]: 70.9" x 27.6" x 35.4"
total weight: 66.8 lb

Base

foldable base frame
steel, powder-coated anthracite (100)
profile 1.2" x 1.2", weight: 29.3 lb

Table-top

compact panel, 70.9" x 27.6" x 0.4",
underside with 7 x connectors
weight: 37.5 lb

Height options

table height = 29.5"
table height = 41.3"

Alternative:

Table-top

safety glass 0.4",
transparent, white colored,
weight: 68.3 lb



MATERIAL+COLOR

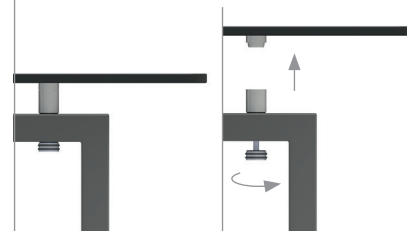
basic

base: 100, 101
table-top: 300, 401, 402

option

all available colors in chapter
MATERIAL+COLOR

connection between table-top and base

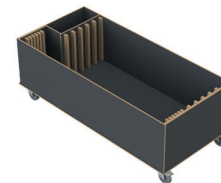


folding-system



Item No.: VE-99136

Trolley for maximum 5 x SCAPE_180



weight: 158.7 lb [empty] / 492.7 lb [full]

LEVEL_150 | set of 3 items

Item No.: VE-26001100402

LEVEL_Table_150

[LxWxH]: 59.1" x 29.5" x 33.1"
weight: 41.9 lb

Base

foldable base frame
steel, powder-coated anthracite (100)
profile 1.2" x 1.2", weight: 17.6 lb

Table-top

compact panel, 70.9" x 27.6" x 0.4",
underside with 3 x connectors
weight: 24.3 lb

LEVEL_ETAGERE_100

[LxWxH]: 39.4" x 19.7" x 10.2"
weight: 16.8 lb

Feet

stainless steel, matt abraded
weight: 3 x 1.5 lb

Table-top

compact panel, 39.4" x 19.7" x 0.4",
underside with 3 x connectors
weight: 12.1 lb

LEVEL_ETAGERE_60

[LxWxH]: 23.6" x 11.8" x 7.9"
weight: 7.7 lb

Feet

stainless steel, matt abraded
weight: 3 x 1.1 lb

Table-top

compact panel, 23.6" x 11.8" x 0.4",
underside with 3 x connectors
weight: 4.4 lb



MATERIAL+COLOR

basic

base: 100,101
table-top: 300, 401, 402

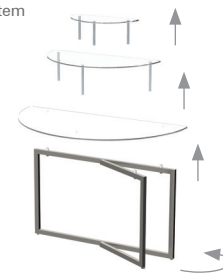
option

all available colors in chapter
MATERIAL+COLOR

connection between table-top and feet

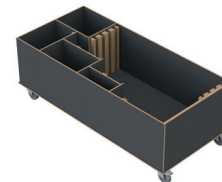


folding-system



Item No.: VE-99134

Trolley for max. 4 x LEVEL_150



weight: 169.8 lb [empty] / 435.2 lb [full]

Cocktail Tables + Bar Area

Cocktail Table | High Table | High Stool | Hospi Desk | Backbar | Side Table | Mobile Bar





SET_70 / versions of material + color



SET_70 | glass top

Item No.: VE-23001100300300

[LxWxH]: 27.6" x 27.6" x 41.3"
weight: 40.8 lb

Base

steel, powder-coated anthracite
profile 1.2" x 1.2", can be folded
weight: 15.4 lb

Table-top

safety glass 0.4", $\phi = 27.6"$,
to be fixed to the base,
weight: 22 lb

Lower-tray

safety glass 0.2", $\phi = 16.7"$,
weight: 3.3 lb



MATERIAL+COLOR

basic

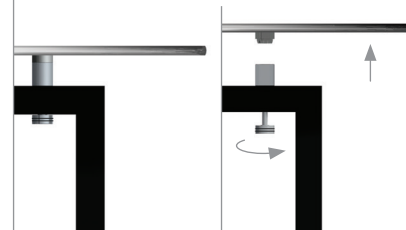
base: 100,101
table-top: 300
lower-tray: 300

option

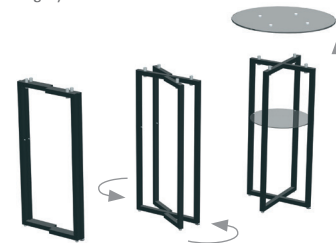
all available colors in chapter
MATERIAL+COLOR

Trolley for
SET_70 tables
with table-top
and lower tray
in material
glass.

connection between table-top and base

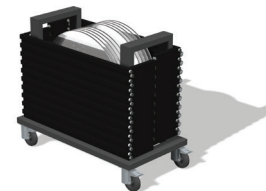


folding-system



Item No.: VE-99101

Trolley for 10 x cocktail table_SET_70



weight: 77.2 lb [empty] / 485 lb [full]

SET_65 | glass top

Item No.: VE-23004100300300
[LxWxH]: 25.6" x 25.6" x 41.3"
weight: 41.0 lb

Base
steel, powder-coated anthracite
profile 1.2" x 1.2", can be folded
weight: 15.4 lb

Table-top
safety glass 0.4", 25.6" x 25.6",
to be fixed to the base,
weight: 22.0 lb

Lower-tray
safety glass 0.01", 16.7" x 16.7",
weight: 3.5 lb

The table top
has a size of
25.6" x 25.6"
to ensure the
stability of the
cocktail table.

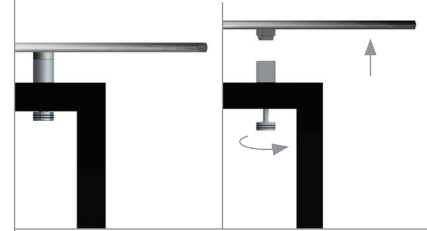


MATERIAL+COLOR

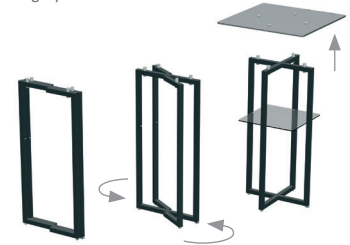
basic
base: 100,101
table-top: 300
lower-tray: 300

option
all available colors in chapter
MATERIAL+COLOR

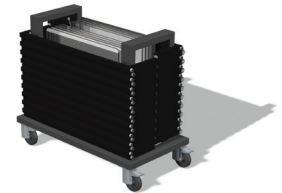
connection between table-top and base



folding-system



Item No.: VE-99103
Trolley for 10 x cocktail table_SET_65



weight: 77.2 lb [empty] / 487.2 lb [full]

Trolley for
SET_65 tables
with table-top
and lower tray
in material
glass.

SET_70 | compact laminate

Item No.: VE-23001100402402

[LxWxH]: 27.6" x 27.6" x 41.3"
weight: 30.9 lb

Base

steel, powder-coated anthracite
profile 1.2" x 1.2", can be folded
weight: 15.4 lb

Table-top

compact laminate 0.4", $\phi = 27.6"$,
to be fixed to the base,
weight: 12.1 lb

Lower-tray

compact laminate 0.4",
 $\phi = 16.7"$,
weight: 3.3 lb



MATERIAL+COLOR

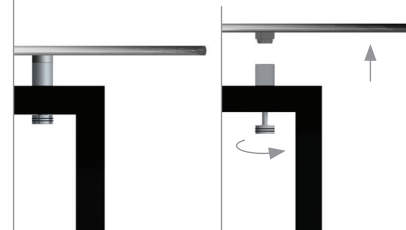
basic

base: 100,101
table-top: 402
lower-tray: 402

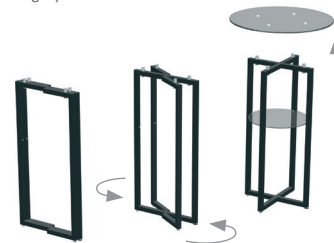
option

all available colors in chapter
MATERIAL+COLOR

connection between table-top and base

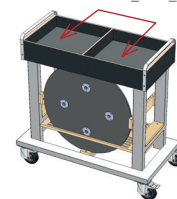


folding-system



Item No.: VE-99102

Trolley for 10 x cocktail table_SET_70



>>> each
compartment
can take 5 x
lower-tray

weight: 77.2 lb [empty] / 487.2 lb [full]

This special
trolley is neces-
sary for SET_70
with lower-tray
in material com-
pact laminate.

SET_65 | compact laminate

Item No.: VE-23004100402402
 [LxWxH]: 25.6" x 25.6" x 41.3"
 weight: 32.2 lb

Base
 steel, powder-coated anthracite
 profile 1.2" x 1.2", can be folded
 weight: 15.4 lb

Table-top
 safety glass 0.4", 25.6" x 25.6",
 to be fixed to the base,
 weight: 22 lb

Lower-tray
 compact laminate 0.4",
 16.7" x 16.7",
 weight: 3.3 lb

The table top
 has a size of
 25.6" x 25.6"
 to ensure the
 stability of the
 cocktail table.

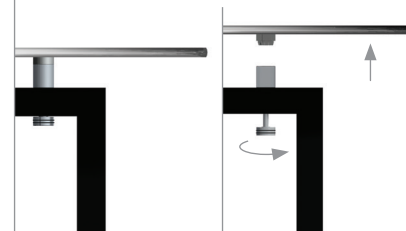


MATERIAL+COLOR

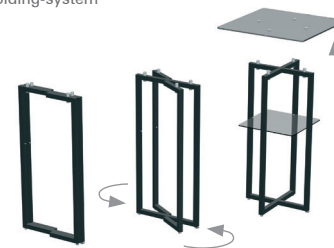
basic
 base: 100,101
 table-top: 402
 lower-tray: 402

option
 all available colors in chapter
 MATERIAL+COLOR

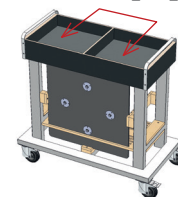
connection between table-top and base



folding-system



Item No.: VE-99104
 Trolley for 10 x cocktail table_SET_65



>>> each
 compartment
 can take 5 x
 lower-tray

This special
 trolley is neces-
 sary for SET_65
 with lower-tray
 in material com-
 pact laminate.

weight: 77.2 lb [empty] / 487.2 lb [full]

LED Frame

illuminate your cocktail table

available for 110V and 230V



SET_70_LED

Item No.: VE-23007100303
[LxWxH]: 27.6" x 27.6" x 41.3"
weight: 44.0 lb

Base
steel, powder-coated anthracite
profile 1.2" x 1.2", can be folded
weight: 15.4 lb

Table-top
safety glass 0.4", $\phi = 27.6"$,
white glass-top
to be fixed to the base,
weight: 22 lb

LED frame
steel, 0.04", powder-coated
anthracite, white acrylic glass,
weight: 3.3 lb

Individual
other frame colors on request

illuminate your
table in any color

remote control
to adjust the LED color



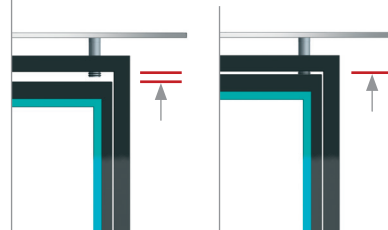
MATERIAL+COLOR

basic
base: 100,101
table-top: 300, 401, 402

option
all available colors in chapter
MATERIAL+COLOR



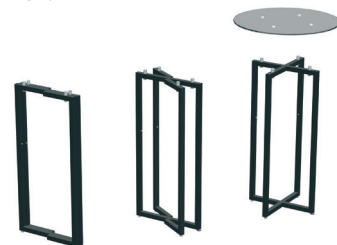
connection between table base and LED-frame



mounting of the LED-frame



folding-system of the SET Table



LED_FRAME_SET

VE-66001100

[LxWxH]: 37.0" x 16.7" x 1.2"
weight: 12.2 lb

Base

steel, 0.04", powder-coated
anthracite

Light frame

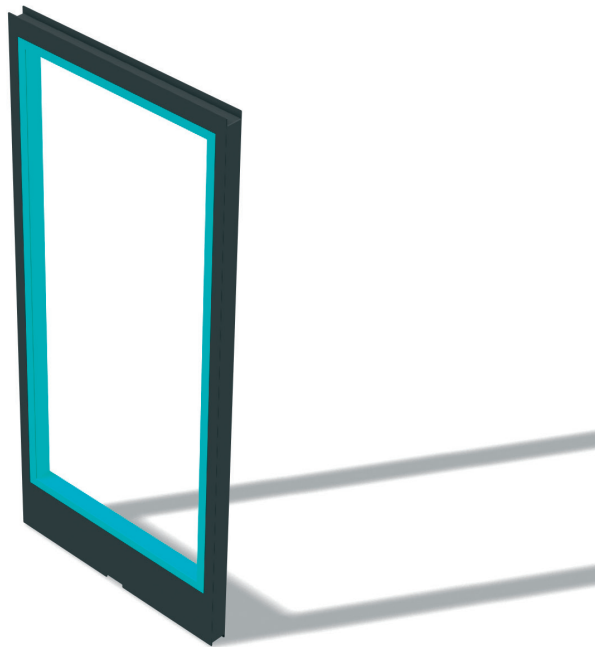
white acrylic glass,
1.2" x 0.6"

Electrical parts

input 100-240V, 50/60Hz,
working voltage 12~24V

available for 110V and 230V

additional LED frame
to upgrade your
cocktail table

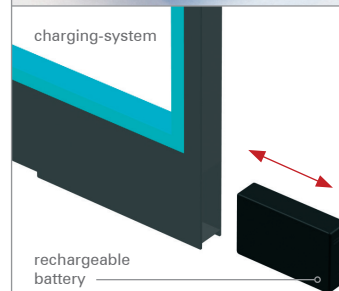


5 hours of
light capacity

remote control
to adjust the LED color



charging-system



rechargeable
battery

Item No.: VE-99105
Trolley for 10 x LED frame



weight: 88.2 lb [empty] / 121.2 lb [full]

SET_100 | compact laminate

Item No.: VE-23017100402402
[LxWxH]: 39.0" x 39.4" x 41.3"
weight: 54.5 lb

Base
steel, powder-coated anthracite
profile 1.2" x 1.2", can be folded
weight: 19.4 lb

Table-top
compact laminate 0.4",
ø = 39.4",
to be fixed to the base,
weight: 25.6 lb

Lower-tray
compact laminate 0.4",
ø = 24.6",
weight: 9.5 lb

only available in
compact laminate

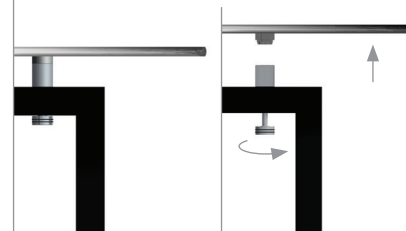


MATERIAL+COLOR

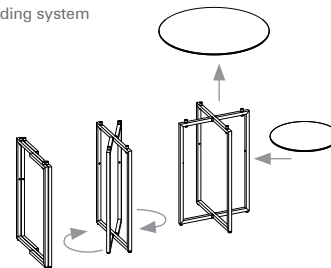
basic
base: 100,101
table-top: 401, 402

option
all available colors in chapter
MATERIAL+COLOR

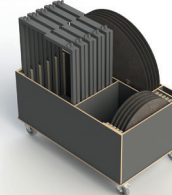
connection between table-top and base



folding system



Item No.: VE-99164
Trolley for max. 5 x cocktail table_SET_100



weight: 198.4 lb [empty] / 470.7 lb [full]

SET_100 | compact laminate

Item No.: VE-23018100402
[LxWxH]: 39.0" x 39.4" x 41.3"
weight: 45.0 lb

Base
steel, powder-coated anthracite
profile 1.2" x 1.2", can be folded
weight: 19.4 lb

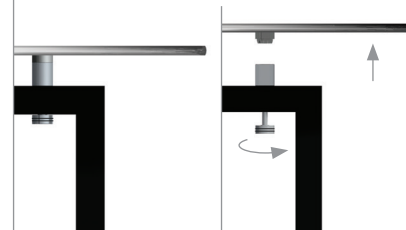
Table-top
compact laminate 0.4",
ø = 39.4",
to be fixed to the base,
weight: 25.6 lb



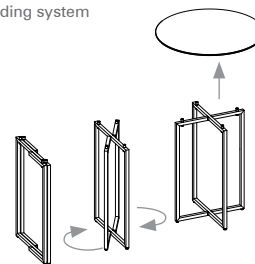
only available in
compact laminate

No Lower-tray !

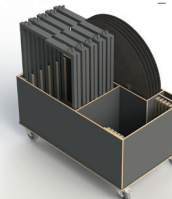
connection between table-top and base



folding system



Item No.: VE-99164
Trolley for max. 5 x cocktail table_SET_100



weight: 198.4 lb [empty] / 470.7 lb [full]

MATERIAL+COLOR

basic

base: 100,101
table-top: 401, 402

option

all available colors in chapter
MATERIAL+COLOR

STAGE_50_L

Item No.: 51002100402

[LxWxH]: 77.2" x 19.7" x 36.8"
total weight: 70.8 lb

Base

2 x main frame (VE-15-800) 25.6 lb
2 x table leg (VE-15806) 11.0 lb
steel, powder-coated anthracite (100)
profile 1.6" x 1.6", with height
compensation

4 x Castor (VE-11716)

diameter = 2.6"
weight: 1.1 lb

Height adjustable:

36.8" (lowest height)
40.0", 43.1", 46.3"

Table-top (VE-14020)

compact laminate 0.4"
ceramic anthracite (402)
weight: 33.1 lb

Alternative:

Table-top (VE-13026)

safety glass 0.4"
transparent (300),
white colored (303)
weight: 52.9 lb

height can
be adjusted
(36.8"-46.3")



MATERIAL+COLOR

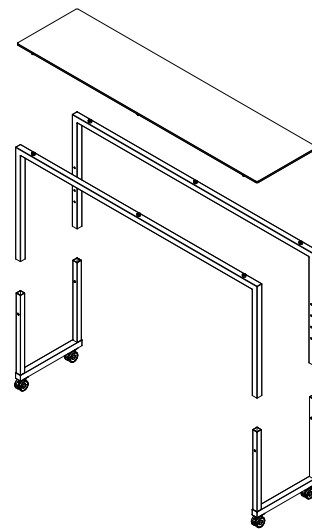
basic

base: 100, 101
table-top: 300, 401, 402

option

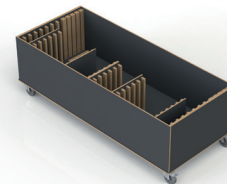
all available colors in chapter
MATERIAL+COLOR

assembly of individual parts without tools



Item No.: VE-99109

Trolley for 4 x STAGE_50_L (maximum load)



weight: 165.3 lb [empty] / 44.4 lb [full]

STAGE_50_M

Item No.: VE-51003100402

[LxWxH]: 70.9" x 19.7" x 33.7"
total weight: 64.2 lb

Base

2 x main frame (VE-15801) 23.4"
2 x table leg (VE-15806) 11.0 lb
steel, powder-coated anthracite (100)
profile 1.6" x 1.6", with height
compensation

4 x Castor (VE-11716)

diameter = 2.6"
weight: 1.1 lb

Height adjustable:

33.7" (lowest height)
36.8", 40.0", 43.1"

Table-top (VE-14021)

compact laminate 0.4"
ceramic anthracite (402)
weight: 28.7 lb

Alternative:

Table-top (VE-13027)

safety glass 0.4"
transparent (300),
white colored (303)
weight: 48.5 lb

height can
be adjusted
(33.7"-43.1")



MATERIAL+COLOR

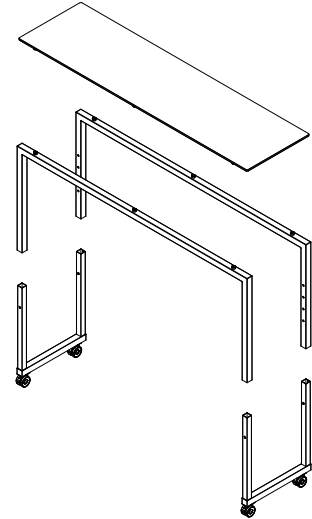
basic

base: 100, 101
table-top: 300, 401, 402

option

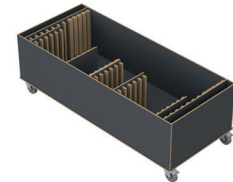
all available colors in chapter
MATERIAL+COLOR

assembly of individual parts without tools



Item No.: VE-99109

Trolley for 4 x STAGE_80_M (maximum load)



weight: 165.3 lb [empty] / 422.0 lb [full]

PLATE_37

Item No.: VE-31001100280

[LxWxH]: 15.4" x 16.2" x 34.1"

seat-height: 30.1"

weight: 9.9 lb

Base

steel, powder-coated anthracite

profile 0.6" x 0.6"

weight: 7.7 lb

Seat

plywood 0.4", bent, black

weight: 2.2 lb



MATERIAL+COLOR

basic

base: 100,101

seat: 279, 280

option

all available colors in chapter

MATERIAL+COLOR

side view



back view

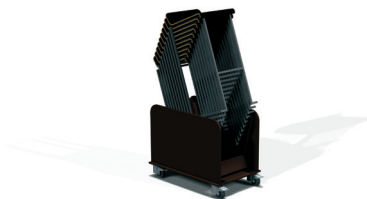


arrangement (3 x Stool_PLATE_37_WHITE)



Item No.: VE-99133

Trolley for max. 10 x Stool_PLATE_37



weight: 35.3 lb [empty] / 134.5 lb [full]

BY_45

Item No.: VE-27004100300

[LxWxH]: 17.7" x 17.7" x 24.0"
weight: 22.0 lb

Base

steel, powder-coated anthracite
profile 1.2" x 1.2", can be folded,
frame-measures: 16.9" x 16.9" x 22.0"
weight: 11.0 lb

Table-top

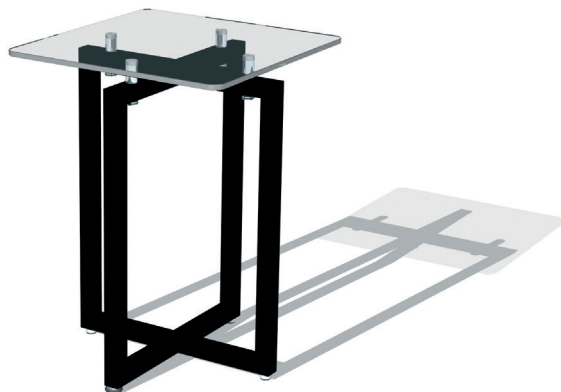
safety glass 17.7" x 17.7" x 0.4"
to be fixed to the base,
weight: 11.0 lb

Individual

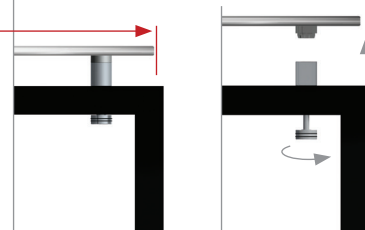
other colors on request

Special FEATURE

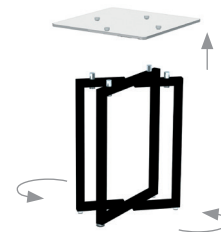
Table-top as small
as the width of the
metal frame to fit
in the trolley.
(inside of the frame)



connection between table-top and base

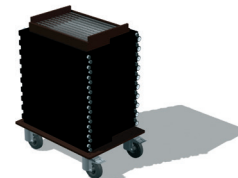


folding-system



Item No.: VE-99142

Trolley for 10 x side table_BY_45



weight: 44.1 lb [empty] / 264.5 lb [full]

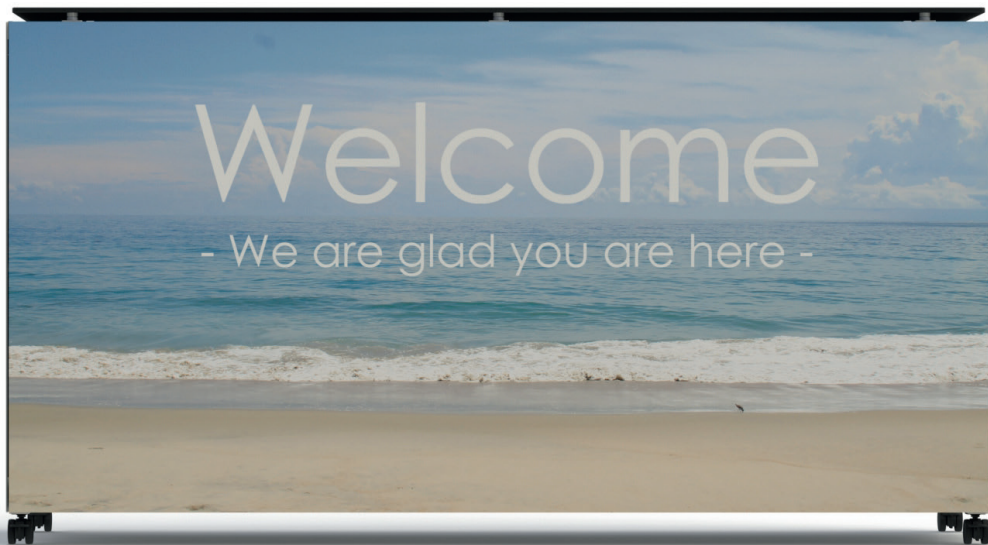
MATERIAL+COLOR

basic

base: 100,101
table-top: 300, 401, 402

option

all available colors in chapter
MATERIAL+COLOR



STAGE_50_L_HOSPI_DESK

Item No.: VE-51030100402

[LxWxH]: 77.1" x 19.7" x 43.1" mm
total weight: 70.7 lb

Base

2 x main frame 25.6 lb
2 x table leg 11.0 lb
steel, powder-coated anthracite (100)
profile 1.6" x 1.6", with height
compensation

4 x Castor

diameter = 2.6"
weight: 1.1 lb

Height with BLINDS:

43.1" (fix)

Table-top

compact laminate 0.1",
ceramic anthracite (402)
weight: 33.0 lb

1 x FRONTBLIND_STAGE_L_108

Item No.: VE-38050100402
[LxWxH]: 77.1" x 38.7" x 0.7"
weight: 17.2 lb

2 x SIDEBLIND_STAGE_50_108

Item No.: VE-38056100402
[LxWxH]: 19.7" x 38.7" x 0.7"
weight: 4.4 lb



MATERIAL+COLOR

basic

base: 100,101
table-top: 401, 402
cover: 401, 402

option

all available colors in chapter
MATERIAL+COLOR

surface (compact panel /
high pressure laminate) can
be used for sticking logos
(optional application)

OPTIONAL: SHELF_47

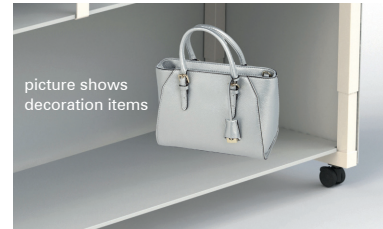


backside view



picture shows
decoration items

OPTIONAL: SHELF_LOW



picture shows
decoration items

STAGE_50_BACKBAR_160_5



STAGE_50_BACKBAR_160_5

STAGE_50_BACKBAR_160_5

Item No.: VE-34101100402
[LxWxH]: 63.0" x 19.7" x 71,8"
weight: 219.0 lb

metal parts

steel, powder-coated (100)
total weight: 87.7 lb

top and bottom shelf (2 x)
[LxWxH]: 62.6" x 19.7" x 0.5"
weight: 26.0"

middle shelf (3 x)
[LxWxH]: 62.6" x 19.7" x 0.5"
weight: 26.0"

4 x Castor
diameter = 2.6"
weight: 1.1 lb



MATERIAL+COLOR

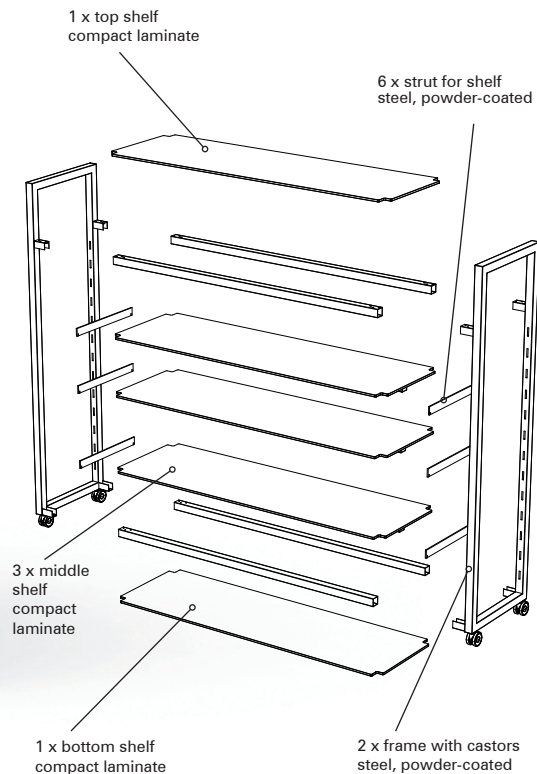
basic

base: 100,101
shelf: 401, 402

option

all available colors in chapter
MATERIAL+COLOR

overview of all single parts assembling by screws



STAGE_50_BACKBAR_160_4



STAGE_50_BACKBAR_160_4

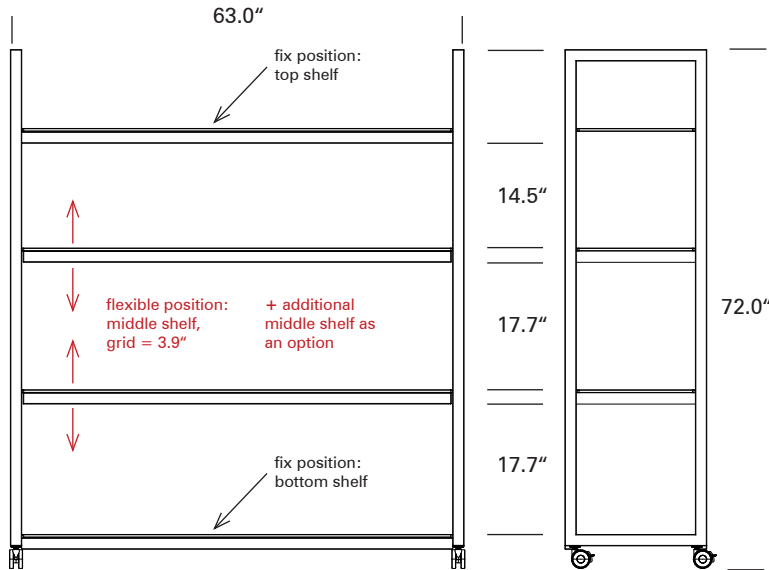
STAGE_50_BACKBAR_160_4
Item No.: VE-34102100402
 [LxWxH]: 63.0" x 19.7" x 71.8"
 weight: 184,5 lb

metal parts
 steel, powder-coated (100)
 total weight: 87.0 lb

top and bottom shelf (2 x)
 [LxWxH]: 62.6" x 19.7" x 0.5"
 weight: 26.0"

middle shelf (2 x)
 [LxWxH]: 62.6" x 19.7" x 0.5"
 weight: 26.0"

4 x Castor
 diameter = 2.6"
 weight: 1.1 lb



MATERIAL+COLOR

basic
 base: 100,101
 shelf: 401, 402

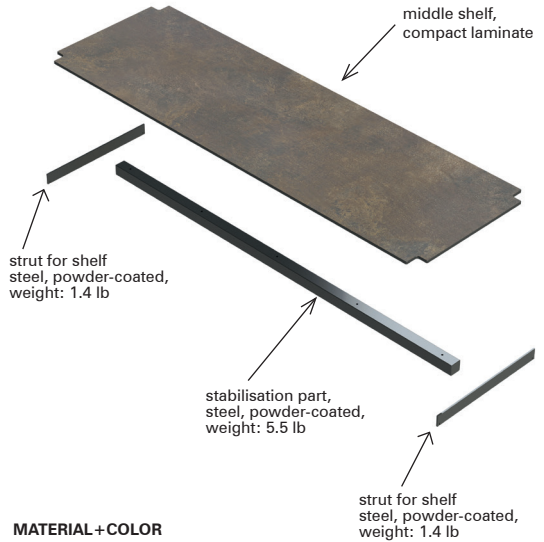
option
 all available colors in chapter
 MATERIAL+COLOR

+ additional shelf option

SHELF_MIDDLE_STAGE_50_
BACKBAR_160
Item No.: 50053
 [LxWxH]: 62.6" x 19.7" x 2.0"
 weight: 34.4 lb

metal parts
 steel, powder-coated (100)
 total weight: 8.4 lb

middle shelf
 [LxWxH]: 62.6" x 19.7" x 0.5"
 material: compact laminate
 weight: 26.0"



MATERIAL+COLOR

basic
 metal parts: 100,101
 shelf: 401, 402

option
 all available colors in chapter
 MATERIAL+COLOR

SIDEBLIND_STAGE_50_BACKBAR_160

Item No.: VE-38117100402

L: 19.7" x 69.0" x 0.5"
total weight: 7.9 lb

Sideblind

compact panel, 0.1", decor: ceramic anthracite (402)

Metal part

steel, powder-coated anthracite (100)
bended steel

Connecting part

magnet d = 0.8" glued on the sideblind



MATERIAL+COLOR

basic

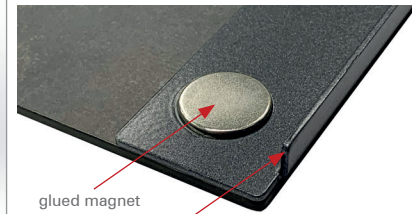
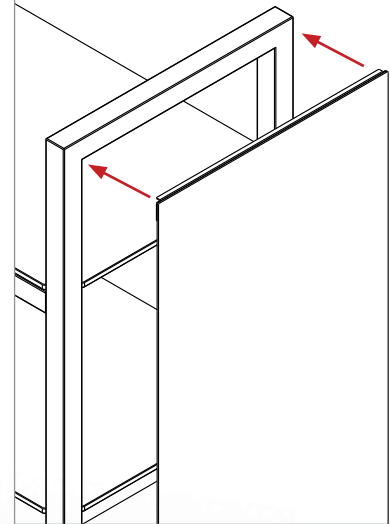
base: 100, 101
sideblind: 401, 402

option

all available colors in chapter
MATERIAL+COLOR

SIDEBLINDS are available in all decor options (MATERIAL+COLOR)

mounting the SIDEBLIND at the BACKBAR



glued magnet
d = 0.8"

long hook (glued on the compact laminate panel)

SIDEBLIND_STAGE_50_BACKBAR_160_STRIPES_COVERED

Item No.: VE-38115101620

L: 19.7" x 69.0" x 0.7"

total weight: 18.0 lb

Sideblind

steel, laser-cut decor „STRIPES“,
powder-coated, anthracite (100)

Cover

polyester, decotex, color: white
translucent (620)

Connecting part

magnet d = 0.6" glued on the
sideblind



MATERIAL+COLOR

basic

base: 100, 101

cover: 620, 621, 622

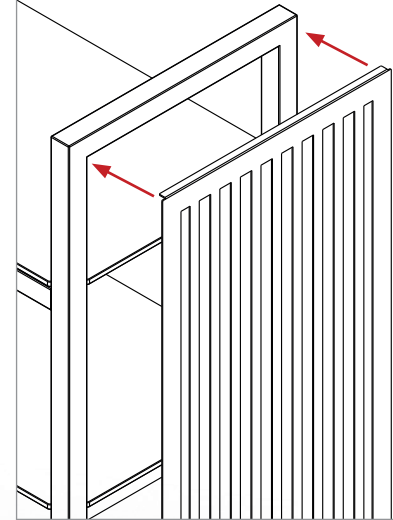
option

all available colors in chapter

MATERIAL+COLOR

backside cover only
available in color:
620, 621, 622

mounting the SIDEBLIND at
the BACKBAR



glued magnet
d = 0.6"

long hook
bended metal

NEW





STAGE_80_S_ELEMENTS_BAR

The Mobile Bar – a design experience, with an exclusive, modern design, flexibility and versatility.

The STAGE system can also be used as a mobile bar. For this purpose, the STAGE_80_S table is equipped with one or two table frames from the ELEMENTS series.

One or two ice wells can be inserted into these ELEMENTS table frames. These ice wells are in turn covered with insert plates or lids. A standard table top in the size STAGE_80_XS can also be used instead of the ELEMENTS table frame. The table is then covered with a front panel and two side panels.

The top box is placed on the table surface as a privacy screen and for placing glasses. Alternatively, a STAGE_50_M table can be placed in front of it.

STAGE_80_S_ELEMENTS_2_BAR_1



Item No.: VE-20142100199402

[LxWxH]: 63" x 31.5 x 36.8"
total weight: 102.7 lb

Base

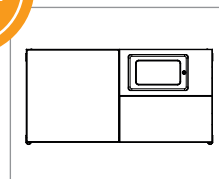
2 x main frame 19.8 lb
2 x table leg 13.7 lb
steel, powder-coated anthracite (100)
profile 1.6" x 1.6", with height
compensation

Table frame ELEMENTS

[LxWxH]: 31.5" x 31.5" x 2.6"
total weight: 2 x 16.9 lb

Table-top

compact laminate 0.4",
ceramic anthracite (402)
weight: 19.4 lb



optional position
90° rotated frame



MATERIAL+COLOR

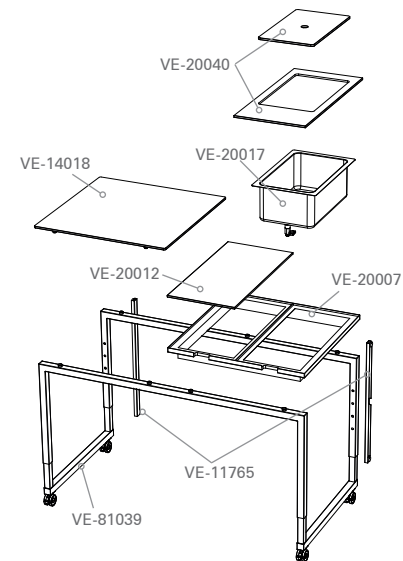
basic

base: 100, 101
metal parts: 199
table-top: 401, 402

option

all available colors in chapter
MATERIAL+COLOR

exploded view / all individual parts

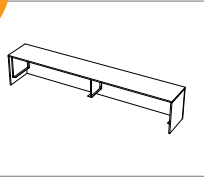


VE-11765 / magnetic_cable_duct_770mm
VE-14018 / table-top_STAGE_80_XS
VE-20007 / table-frame_STAGE_80_XS
VE-20012 / COMPACT_TOP_ELEMENTS
VE-20017 / ICE_WELL_ELEMENTS
VE-20040 / COMPACT_TOP_ELEMENTS_ICE_WELL
VE-81039 / base_STAGE_80_S

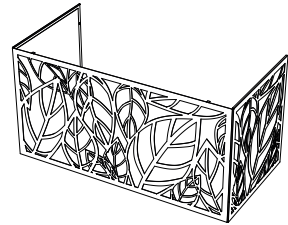
STAGE_80_S_ELEMENTS_2_BAR_1



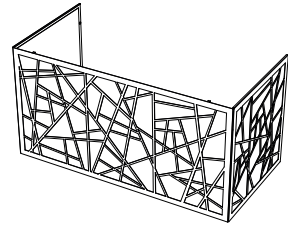
additional equipment
to complete the bar setup



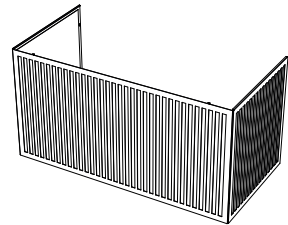
optional equipment
VE-14083 / TOP_BOX



optional equipment
VE-38223 / BLINDS_STAGE_80_S_LEAF_COV.



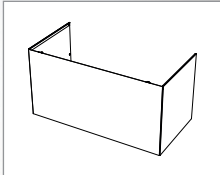
optional equipment
VE-38223 / BLINDS_STAGE_80_S_BAMBOO_COV.



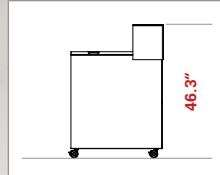
optional equipment
VE-38243 / BLINDS_STAGE_80_S_STRIPES_COV.

table
on castors

space for equipment
(refrigerator/wastebin)



optional equipment
VE-38203 / BLINDS_STAGE_80_S_COMPACT_PA-
NEL



46.3"

STAGE_80_S_ELEMENTS_4_BAR_2



Item No.: VE-20143100199402

[LxWxH]: 63" x 31.5 x 36.8"
total weight: 127 lb

Base

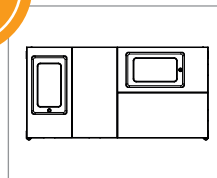
2 x main frame 19.8 lb
2 x table leg 13.7 lb
steel, powder-coated anthracite (100)
profile 1.6" x 1.6", with height compensation

Table frame ELEMENTS

[LxWxH]: 31.5" x 31.5" x 2.6"
total weight: 2 x 16.9 lb

COMPACT TOP ELEMENTS (VE-20012)

compact laminate 0.4",
ceramic anthracite (402)
weight: 2 x 9.9 lb



optional position
90° rotated frame



MATERIAL+COLOR

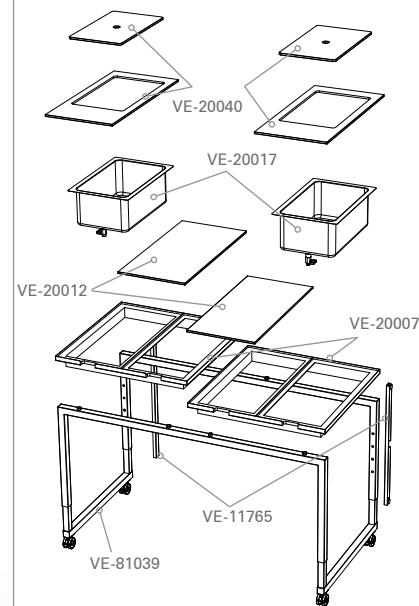
basic

base: 100, 101
metal parts: 199
table-top: 401, 402

option

all available colors in chapter
MATERIAL+COLOR

exploded view / all individual parts



VE-11765 / magnetic_cable_duct_770mm
VE-20007 / table-frame_STAGE_80_XS
VE-20012 / COMPACT_TOP_ELEMENTS
VE-20017 / ICE_WELL_ELEMENTS
VE-20040 / COMPACT_TOP_ELEMENTS_ICE_WELL
VE-81039 / base_STAGE_80_S

STAGE_80_S_ELEMENTS_4_BAR_2



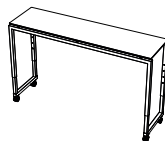
additional equipment
to complete the bar setup



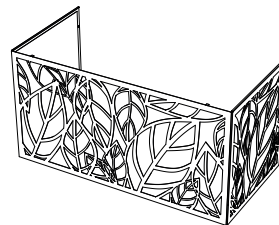
table
on castors

space for equipment
(refrigerator/wastebin)

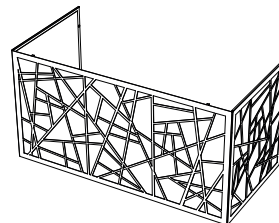
optional equipment
VE-51003 / STAGE_50_M



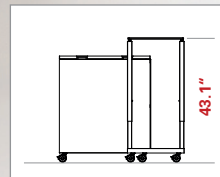
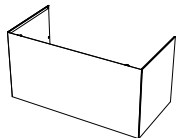
optional equipment
VE-38223 / BLINDS_STAGE_80_S_LEAF_COV.



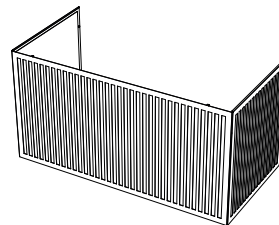
optional equipment
VE-38223 / BLINDS_STAGE_80_S_BAMBOO_COV.



optional equipment
VE-38203 / BLINDS_STAGE_80_S_COMPACT_PANEL



optional equipment
VE-38223 / BLINDS_STAGE_80_S_STRIPES_COV.



NEW



optional equipment
Cutting_board+insert_1_1_GN (VE-12354)



optional equipment
SPEEDRAIL_30 (VE-66107)

ELEMENTS BAR | additional equipment



1_1_GN_ingredients_container

Item No.: VE-12353

[LxVxH]: 21.5" x 13.6" x 9,8"

total weight: 11.7 lb



1 x built-in chafing-dish with lift-off lid, 2 x GN 1/2 support bar 325mm_APS, 3 x container stainless steel 1/9 100_RIEBER, 2 x container stainless steel 1/6 100_RIEBER, 1 x container stainless steel 1/3 100_RIEBER



optional space for storage
SHELF_47_STAGE_80_XS (VE-80087)



MOBILE_BAR | IMPRESSIONS

NEW

photo credit „F. Anthea Schaap/@antheaschaap“



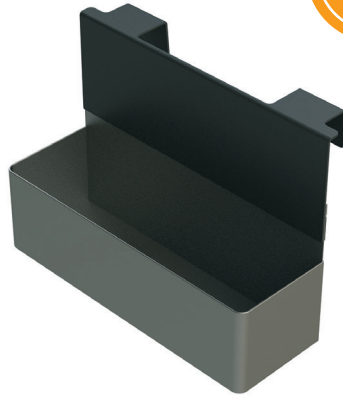
SPEEDRAIL_30



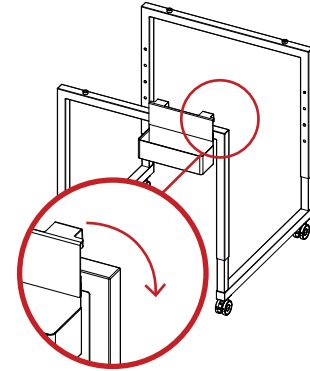
Item No.: VE-66107199100
[LxWxH]: 12.1" x 5.9" x 8.6"
total weight: 3.3 lb

Metal parts
stainless steel, brushed surface

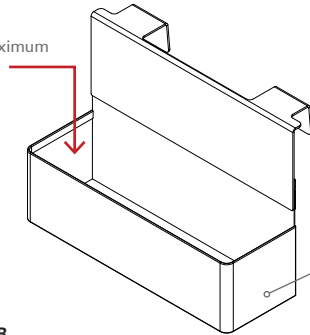
Base
steel, powder-coated



mounting the SPEEDRAIL_30 at the frame of a
STAGE_80_XS table

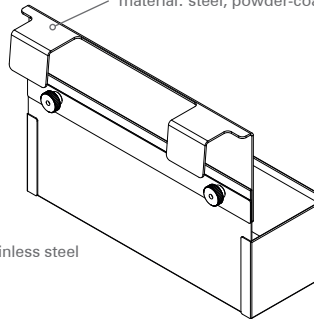


Space for a maximum
of three bottles

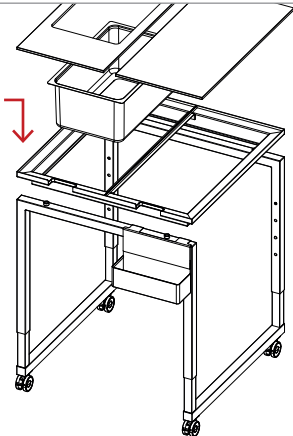


material: stainless steel

material: steel, powder-coated



place the
additional
elements



MATERIAL+COLOR

basic

metal parts: 199
base: 100, 101

option

all available colors in chapter
MATERIAL+COLOR

Service Furniture

Coffee Station | Cupboard | Rack



STAGE_80_COFFEE_STATION_SQ

Item No.: VE-81017101401267

[LxWxH]: 31.5" x 31.5 x 36.8"
weight: 154.3 lb

Base

steel, powder-coated champagne (101)
profile 1.6" x 1.6", castors
diameter = 3.9" (all with brake)

Table-top

compact laminate 0.4", with one hole
for disposal of coffee dregs
decor: premium white (401)

Designed for WMF
coffee machine (1500S+
and 5000S+), but can be
customized also for other
brands.



MATERIAL+COLOR

basic

base: 100, 101
cupboard: 267, 268
table-top: 401, 402

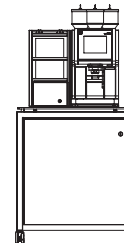
option

all available colors in chapter
MATERIAL+COLOR

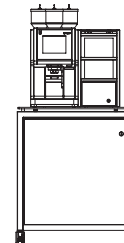
only available on castors
diameter = 3.0"



setup 1 (standard)



setup 2



STAGE_80_COFFEE_STATION_RE

Item No.: **VE-81018101401267**

[LxWxH]: 47.2" x 31.5 x 36.8"
weight: 176.4 lb

Base

steel, powder-coated anthracite (100)
profile 1.6" x 1.6", castors
diameter = 3.0" (all with brake)

Table-Top

compact laminate, 0.4", with one hole
for disposal of coffee dregs
decor: ceramic anthracite (402)

Designed for WMF
coffee machine (1500S+
and 5000S+), but can be
customized also for other
brands.

MATERIAL+COLOR

basic

base: 100,101
cupboard: 267,268
table-top: 401, 402

option

all available colors in chapter
MATERIAL+COLOR

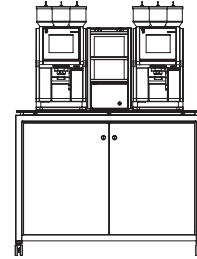
Cupboard

melamine faced, chipboard 0.75", two doors which can be locked,
decor: ceramic anthracite (402)

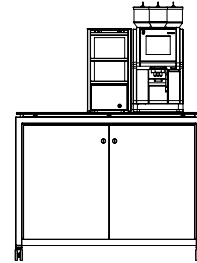


**only available on castors
diameter = 3.0"**

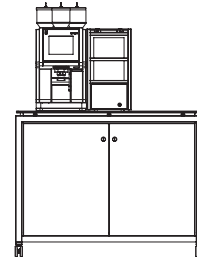
setup 1
(standard)



setup 2



setup 3



STAGE_80_CUPBOARD_SQ

Item No.: VE-81043100268402

[LxWxH]: 31.5" x 31.5 x 36.8"
weight: 154.3 lb

Base

steel, powder-coated anthracite (100)
profile 1.6" x 1.6", castors
diameter = 3.0" (all with brake)

Table-top

compact laminate, 0.4",
decor: ceramic anthracite (402)
weight: 19.4 lb

Cupboard

melamine faced, chipboard 0.75",
one door which can be locked,
decor: ceramic anthracite (402)

The cupboard has two shelves
inside. The height of the shelves is
adjustable. One door can be locked.

Please define the door stop side
when you place an order (where the
hinges should be fixed).

top view
hinge side has to be defined



Standard
hinge left side



MATERIAL+COLOR

basic

base: 100, 101
cupboard: 267, 268
table-top: 401, 402

option

all available colors in chapter
MATERIAL+COLOR

**only available on castors
diameter = 3.0"**

two adjustable shelves inside



Alternative / Table-top

safety glass 10 mm, underside black colored (307)



STAGE_80_CUPBOARD_RE

Item No.: VE-81082100268402

[LxWxH]: 47.2" x 31.5 x 36.8"
weight: 176.4 lb

Base

steel, powder-coated anthracite (100)
profile 1.6" x 1.6", castors
diameter=3.0" (all with brake)

Table-top

compact panel, 0.4"
decor: ceramic anthracite (402)
weight: 22 lb

Cupboard

melamine faced, chipboard 19 mm,
two doors which can be locked

Alternative / Table-top

safety glass 0.4", underside black colored (307),
weight: 50.7 lb



MATERIAL+COLOR

basic

base: 100, 101
cupboard: 267, 268
table-top: 401, 402

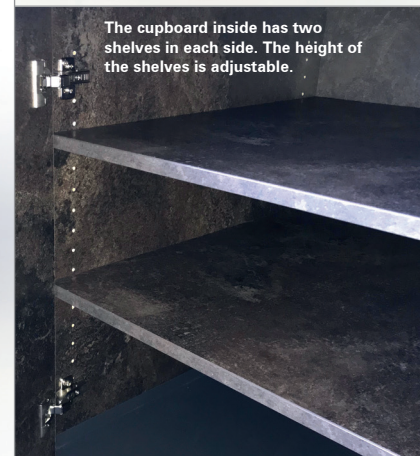
option

all available colors in chapter
MATERIAL+COLOR

only available on castors
diameter = 3.0"



The cupboard inside has two shelves in each side. The height of the shelves is adjustable.





STAGE_80_XS_RACK

STAGE_80_XS_RACK

Item No.: VE-81088268402

[LxWxH]: 31.5" x 31.5 x 36.8"

weight: 241.8 lb

Rack

chipboard with ABS edge
material thickness: 1.5"
color: ceramic anthracite (268)

Table-top: 402
(ceramic anthracite)
structure ST10

rack: 268
(ceramic anthracite)
structure ST87



MATERIAL+COLOR

basic

rack: 267, 268

table-top: 401, 402

option

all available colors in chapter
MATERIAL+COLOR

Table-top

Item No.: VE-14018

compact laminate 0.4"

ceramic anthracite (402)

weight: 19.4 lb

Castor (4 pieces)

Item No.: VE-11716

diameter = 2.6"

weight: 1.1 lb

Alternative:

Table-top

Item No.: VE-13006

safety glass 0.4"

transparent (300),

white colored (303)

weight: 33.0 lb

SPECIAL FEATURES:

Magnetic „WOOD“
It is possible to close
the rack with the VENTA
SIDEBLIND_80.

Frontside with three com-
partments / backside with
two compartments.



VE_81088267401 / side with three compartments



VE-81088267401 / side with two compartments





RACK

The RACK in the dimension 19.7" x 31.5" is a perfect addition to the existing STAGE system. All plates, bowls, glasses and cutlery required at the buffet can be perfectly accommodated here.

The RACK has fixed shelves which are separated from each other by a central wall.

On one side there is only one shelf in the middle, while on the other side are two fixed shelves. Depending on the required height of use, the customer selects the suitable side. The open sides can be closed by VENTA Standard SIDEBLINDS so that the contents disappear behind them. The shelf walls are equipped with magnets so that the SIDEBLINDS can be attached to them.

The shelving system is available for a buffet depth of 31.5" in widths of 19.7" and 31.5".

STAGE_80_XS_50_RACK

STAGE_80_XS_RACK

Item No.: VE-81089268402
[LxWxH]: 19.7" x 31.5 x 36.8"
weight: 146.8 lb

Rack
chipboard with ABS edge
material thickness: 1.5"
color: ceramic anthracite (268)

Table-top: 402
(ceramic anthracite)
structure ST10

rack: 268
(ceramic anthracite)
structure ST87

Table-top
compact laminate 0.4"
ceramic anthracite (402)
weight: 19.4 lb

Castor
diameter = 2.6"5
weight: 1.1 lb



MATERIAL+COLOR

basic
rack: 267, 268
table-top: 401, 402

option
all available colors in chapter
MATERIAL+COLOR

Alternative:

Table-top
safety glass 0.4"
transparent (300),
white colored (303)

SPECIAL FEATURES:

Magnetic „WOOD“
It is possible to close
the rack with the VENTA
SIDEBLIND_50.

Frontside with three com-
partments / backside with
two compartments.



VE-81089267401 / side with three compartments



VE-81089267401 / side with two compartments



Equipment

Heavy Load Strut | Cable Duct | Rollerskate | Silicone Pads | Cables



VENTA
BY BÜCHIN DESIGN

HEAVY_LOAD_STRUT_STAGE

HEAVY_LOAD_STRUT_STAGE_80_V3

Item No.: VE-15066

[LxWxH]: 29.5" x 1.6" x 1.4"
weight: 1.6 lb

Material

steel, profile 0.6" x 0.6" + 0.1"
bended steel, powder-coated
anthracite

HEAVY_LOAD_STRUT_STAGE_50_V3

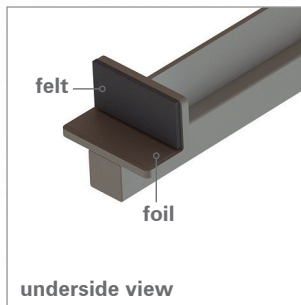
Item No.: VE-15068

[LxWxH]: 17.7" x 1.6" x 1.4"
weight: 0.8 lb

Material

steel, profile 0.6" x 0.6" + 0.1"
bended steel, powder-coated
anthracite

additional item
to place heavy
equipment on the
STAGE tables



MATERIAL+COLOR

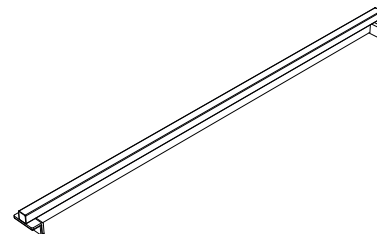
basic

base: 100, 101

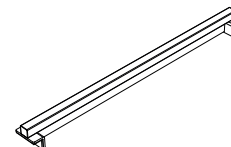
option

all available colors in chapter MATERIAL+COLOR

VE-15066 - for all STAGE_80 tables



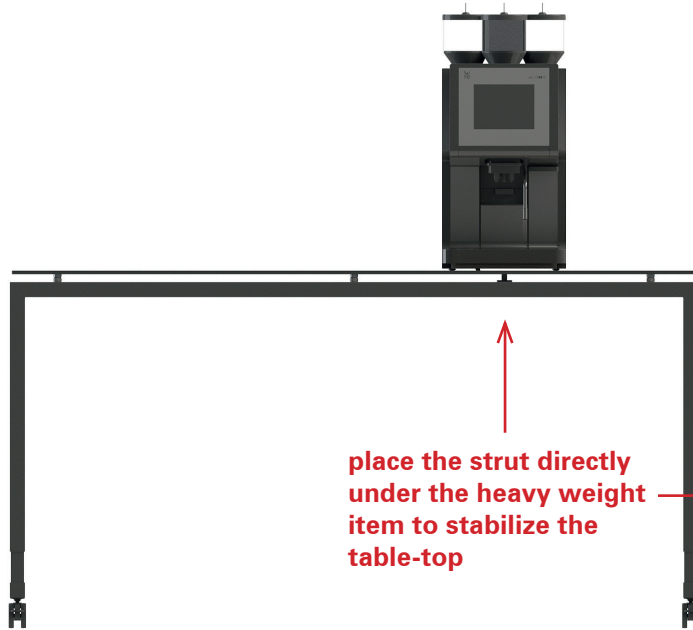
VE-15068 - for all STAGE_50 tables



HEAVY_LOAD_STRUT_STAGE

Use the additional strut in case of placing heavy equipment such as coffee machines, ham slicing machines or any other heavy equipment.

The recommended quantity of struts depends on the weight and the dimension of the items placed on the table.



**place the strut directly
under the heavy weight
item to stabilize the
table-top**



CABLE_DUCT

Item No.: VE-11765

[LxWxH]: 30.3" x 1.4" x 0.8"
weight: 2.1 lb

Material

steel, 0.04", bended, powder-coated anthracite

Item No.: VE-11766

[LxWxH]: 24.0" x 1.4" x 0.8"
weight: 1.9 lb

Material

steel, 0.04", bended, powder-coated anthracite

Item No.: VE-11767

[LxWxH]: 15.7" x 1.4" x 0.8"
weight: 1.6 lb

Material

steel, 0.04", bended, powder-coated anthracite

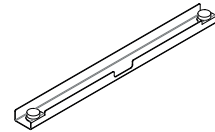
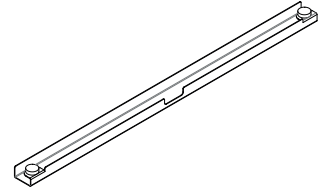
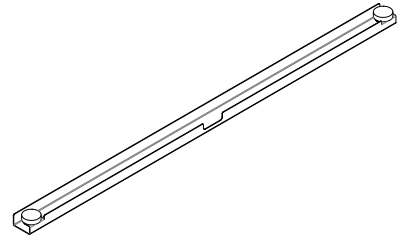
additional
equipment to
hide the cable

**MATERIAL+COLOR****basic**

base: 100, 101

option

all available colors in chapter MATERIAL+COLOR



ROLLERSKATE_QUADRO

Item No.: VE-66007

[LxWxH]: 23.6" x 23.6" x 3.8"
weight: 5.3 lb

Material

steel, 0.1", bended, powder-coated
anthracite

Item No.: VE-66017

[LxWxH]: 23.6" x 23.6" x 4.4"
weight: 5.5 lb

Material

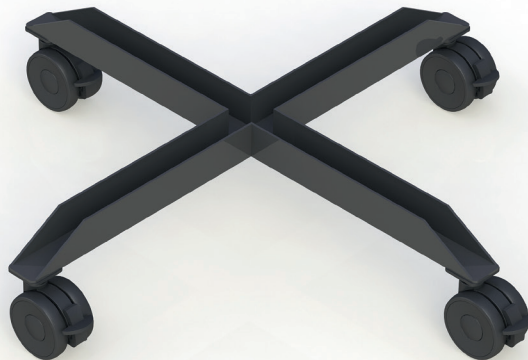
steel, 0.1", bended, powder-coated
anthracite

Item No.: VE-66018

[LxWxH]: 23.6" x 23.6" x 4.8"
weight: 6.2 lb

Material

steel, 0.1", bended, powder-coated
anthracite



additional
equipment to
move the table

castor
Ø = 2.0"



MATERIAL+COLOR

basic

base: 100, 101

option

all available colors in chapter MATERIAL+COLOR

SILICONE PAD

Item No.: VE-66008

[LxWxH]: Ø = 5.9", height = 0.1"

weight: 0.08 lb

material: silicone, black



Item No.: VE-66030

[LxWxH]: Ø = 7.9", height = 0.2"

weight: 0.17 lb

material: silicone, black



Item No.: VE-66037

[LxWxH]: 12.4" x 6.6", height = 0.2"

weight: 0.4 lb

material: silicone, black



equipment for
glass-top tables
and induction
tables

INDUCTION TABLE WITH CHAFING-DISH

The use of silicone pads under the CHAFING-DISH is mandatory.
In case of disregard you loose every warranty.

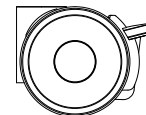


CASTORS (spare parts)



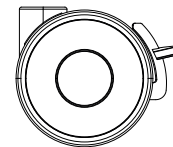
Item No.: VE-11715

[LxWxH]: 2.0" x 1.8" x 2.6" mm / diameter = 2.0", weight: 0.2 lb, material: housing polyamide, wheels: polyurethane



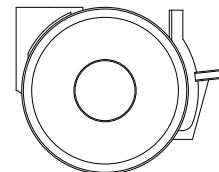
Item No.: VE-11716

[LxWxH]: 3.1" x 1.8" x 2.6" / diameter = 2.6", weight: 0.3 lb, material: housing polyamide, wheels: polyurethane



Item No.: 11741

[LxWxH]: 3.7" x 2.2" x 3.0" / diameter = 3.0", weight: 0.4 lb, material: housing polyamide, wheels: polyurethane



PROTECTIVE_COVER_STAGE

Item No.: VE-78010

[LxWxH]: 32.3" x 20.5" x 33.5"

weight: 5.6 lb

Features

protective cover for assembled VENTA buffet tables

material: plastic fabric, inside padded with 0.4" foam
and lined with nylon (110D)

2 x zipper on one narrow side

clear pocket in size DIN A4 for inserting information
sheets

**additional equipment
to protect the tables**

**available for all STAGE
tables (80/50)**

INDOOR USE with
material polyester
VENTA-CODE: 666

OUTDOOR USE with
material PVC
(polyvinyl chloride)
VENTA-CODE: 667



Features

All VENTA furniture has special features that make our exclusive products distinctive and unique. Each individual product was designed as a foldable, stackable or modular system, so our high-quality furniture can always be securely stored, taking up very little space.

A matching trolley system is available for all VENTA furniture items, where the table parts can be stacked individually and secured in place against one another.

All VENTA furniture is put together without the use of any tools and there are no parts that can get lost. The connecting elements between the table frame and table-top are always made of stainless steel and are produced using high-precision lathes. The consistent quality of our products is ensured through regular physical controls.

VENTA products are designed as foldable, stackable or modular systems, enabling our furniture to be stored securely and using very little space. We also offer additional equipment for many VENTA products to make them even more simple and convenient to manage. All foldable tables can be equipped with rollerskates, for example. This enables the buffet tables to be moved around the room quickly and easily without having to carry them or take them apart and put them together again.

Features of VENTA products

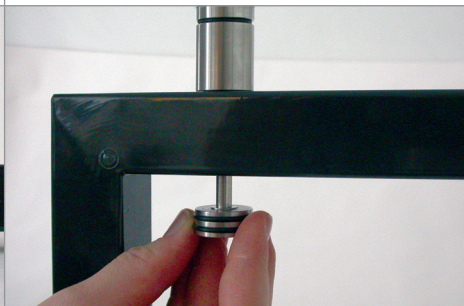
feet-adjustment

The cocktail tables have three feet which are fixed. The fourth foot is adjustable. You can use your own foot to adjust easily the stability.



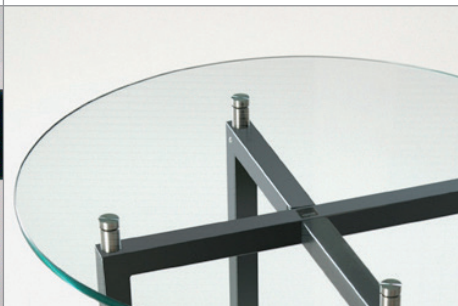
glass-top mounting

The cocktail tables and most of the buffet tables have a special feature to fix the glass-top to the base. The screw is mounted undetachable on the base.



glass-top quality

All glass-tops are produced as safety glass. In case of damage, they will break into small pieces to avoid any injury.



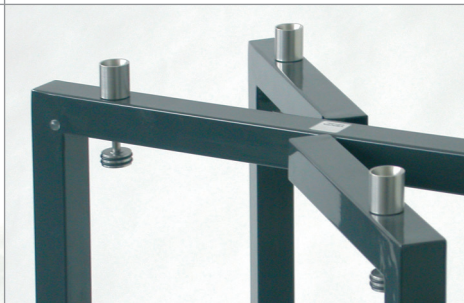
trolleys for storage

For almost all VENTA products we offer trolleys to store the goods. You can store ten cocktail tables in a trolley in less than 0,6m².



foldable furniture

Nearly all VENTA products are foldable.



stackable furniture

The stools can be stacked up to ten pieces.



Material + Color

BASIC and OPTION

Büchin Design offers a wide range of materials and colors in two categories **BASIC** and **OPTION**.

The category **LUXURY** is only available for gold and silver colored glass tops.

All VENTA items have a unique five-digit item number.

example: 23001 for the table model SET_70

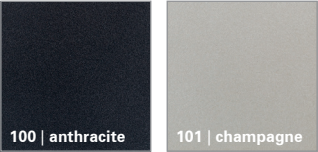
To define the material + color of the model, just add the three-digit material code.

example: 23001 + 100 (base frame = anthracite) + 300 (table-top = glass, transparent) + 300 (lower-tray = glass, transparent).



Metal | color options

BASIC | 2 colors



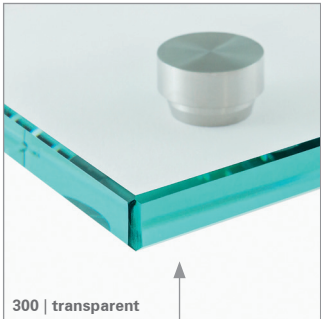
OPTION | 13 colors



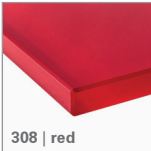
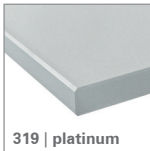
**Additional Colors | select your color from IGP-range
(number 58 / color code: IGP DURA face/pearl mica effect)**

Glass | color options

BASIC | only transparent glass (floatglass)

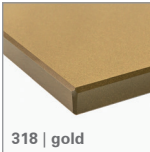
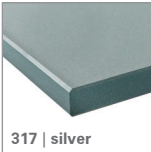


OPTION | 7 colors



OPTION | choose any RAL color you like

LUXURY | two special metal colors



The images of the colors are similar but not binding.

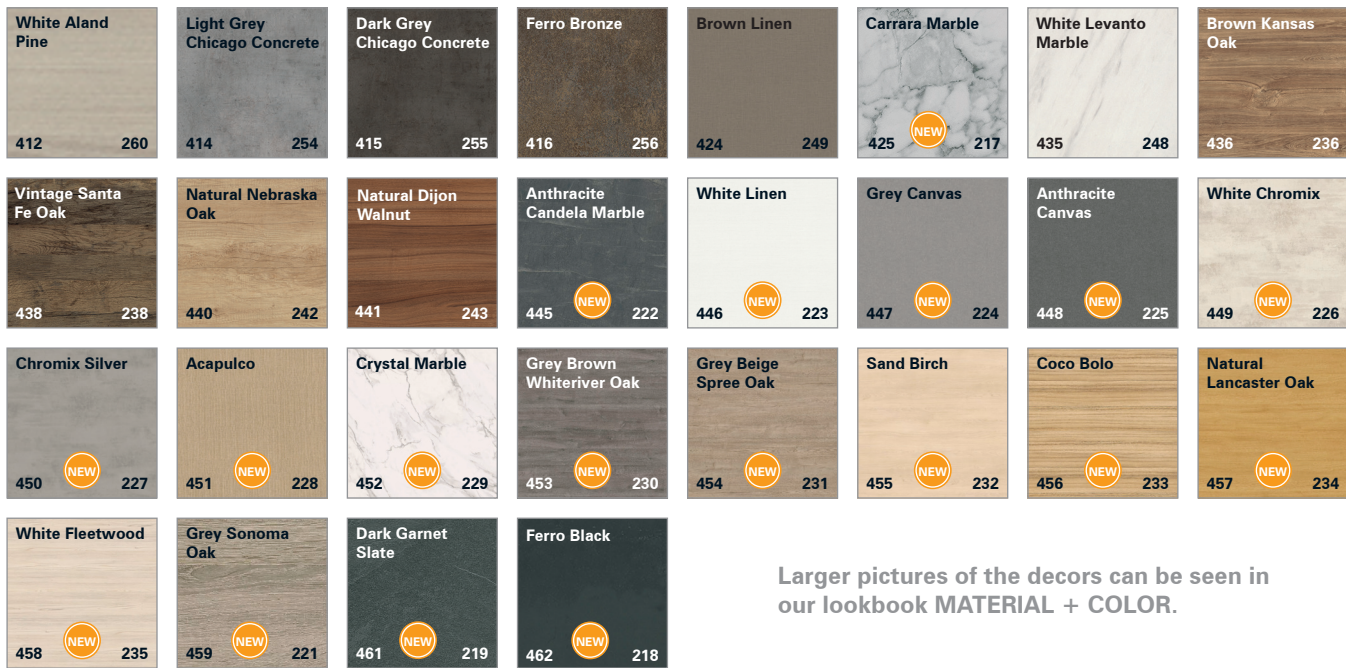
Compact panel | decor (BASIC)



Chipboard | decor (BASIC)



Compact panel & Chipboard | decor (OPTION)



Larger pictures of the decors can be seen in our lookbook MATERIAL + COLOR.

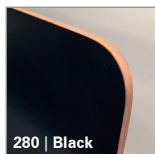
400-VENTA code for material compact panel (0.1" and 0.4")

200-VENTA code for material chipboard (0.7" and 1.5")

The "compact laminate" and the "chipboard" always have the same decorative paper and the same structure on the surface. The only one exception is the „CERAMIC ANTHRACITE" (ST10 = compact laminate / ST87 = chipboard).

Plywood with HPL | color options

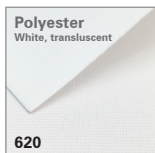
BASIC | 2 decor options



color-code



Polyester | color options



material name:
DECOTEX



material name:
BB SOFT



material name:
MOON

cover on the back in polyester

example: polyester block-out, ceramic anthracite printed, VENTA-Code: 622



metal part in IGP-color

example: champagne, VENTA-Code: 101



Partner & Reseller

VENTA tables all around the world

VENTA products can be found all around the world in the showrooms of our partners.

We cooperate with other manufacturers of high quality hotel equipment like **Frilich** for the breakfast stations and **Zieher** for exclusive tableware.

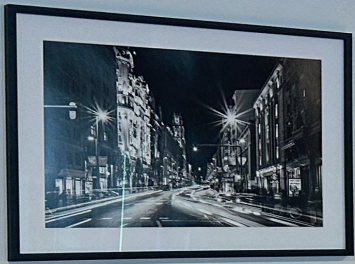
WMF has in total three showrooms equipped with VENTA buffet tables.
Berlin, Birkenfeld, Hamburg

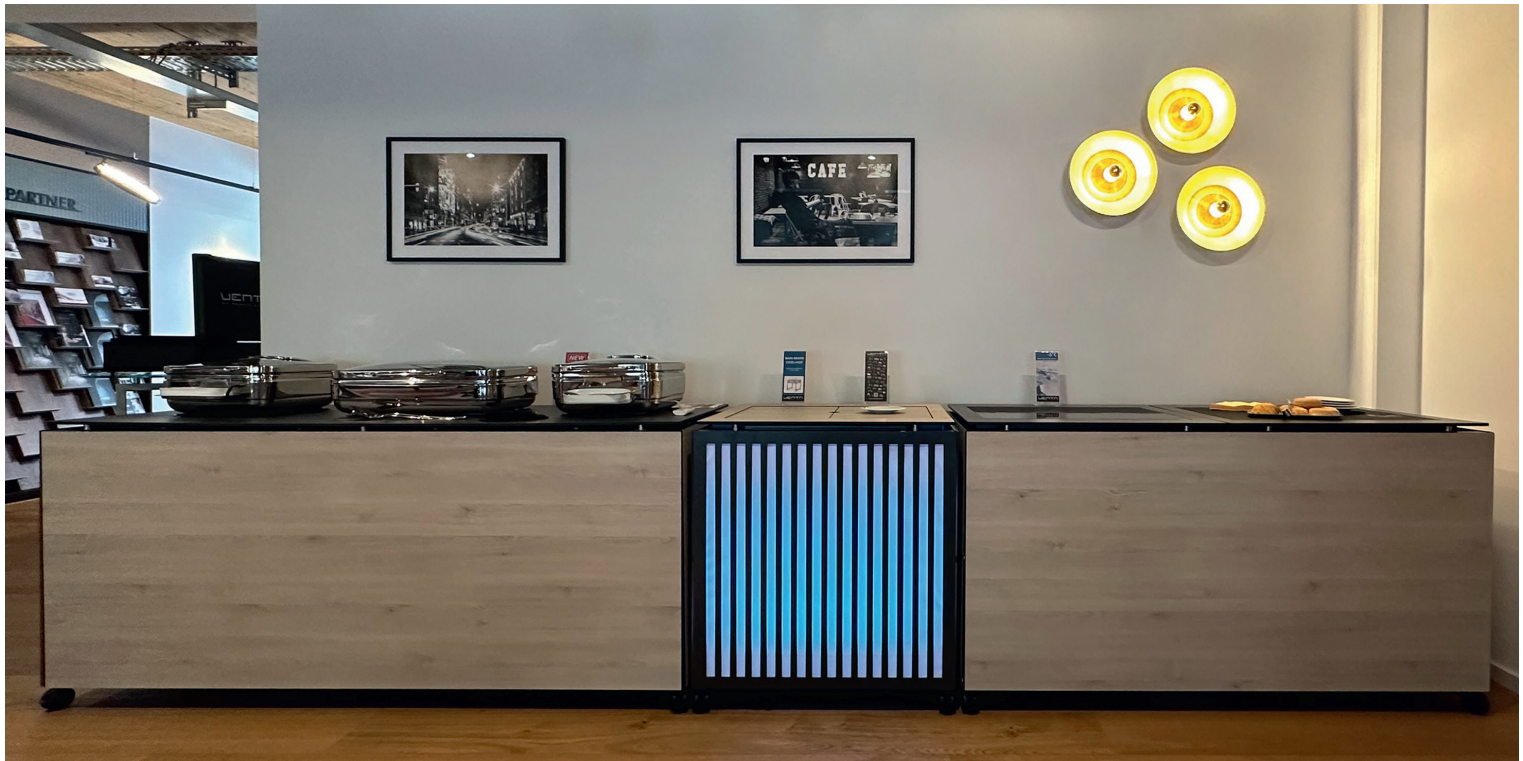
The **Hotelkompetenzzentrum** in Munich has also a selection of our tables.

Distribution partner who are selling our products worldwide:

Germany / Autenrieb
Switzerland / Cash Hôtel
United Kingdom / Signature FSE
Spain / Álvarez
Hungary / Kende Gastro
Czech Republic / Design Gastro

USA / BauscherHepp Inc.
United Arab Emirates / RestofairRAK
Singapore / Andy Mannhart Asia
Qatar / Royal Hospitality
Saudi Arabia / Port Stores
Australia / td innovations





GERMANY | Munich

New equipment installed in June 2023.

STAGE_80_L with 4 x invisible induction and additional tables with COOL+HOT table-top-units.

Hotelkompetenzzentrum GmbH, Sonnenstraße 19, 85764 Oberschleißheim, GERMANY







GERMANY | Düsseldorf

Full range of VENTA equipment on two floors in a wonderful showroom atmosphere. Take advantage of many years of experience of the Autenrieb sales team in consulting and sales.

Autenrieb Gastronomy Service International GmbH, Pappelweg 2, 40489 Düsseldorf, GERMANY







USA | Raleigh, Chicago, New York, Las Vegas

VENTA equipment on stock in Raleigh, North Carolina. BauscherHepp is our sales partner for the United States of America.



BauscherHepp Inc., 6612 Fleetwood Dr STE 104, Raleigh, NC 27612, Unites States



Textura

Excellence since 1986 - Exclusive Design since 2006

ZIEHER

The brand ZIEHER stands for innovative design in top class restaurants and the innovative gastronomy in over 90 countries.

Products made of different materials such as glass, stainless steel, solid wood, porcelain etc. and their combinations give birth to high-quality, modern tableware and buffet-systems.

This is why ZIEHER is internationally well known by its target audiences (executive floors, suites and lounges) as a modern company with the strength to create innovative products with appealing and emotional design - out of its own ideas.

Skyline

The system allows a maximum of flexibility for the most exclusive buffet presentations. The spectacular look, which is remotely reminiscent of the silhouette of skyscrapers, as well as the extensive functionality, leave nothing to be desired with this unique system.



All Zieher products from the range of buffet, wine & dine can be found at
WWW.ZIEHER.COM

STAGE_80_M/breakfast station





FRILICH
®



Worldwide | References

VENTA has designed exclusive furniture for the hotel, events and catering industry throughout the world. Our clients are based in a wide range of locations.

You can find all our clients worldwide on our website under references:

<https://ventadesign.com/references-world-wide-leading-hotels/>



Worldwide | References

7Pines Resort Ibiza
7Pines Resort Sardinia
Aberdeen Exhibition and Conference Centre
Abesq Doha Hotel & Residences
AC Hotel Berlin Humboldthain Park
AC Hotel by Marriott Wuerzburg
AC Hotel Paris Le Bourget Airport
Accenture Innovation Centre London
Accra Marriott Hotel
Address Beach Resort Fujairah
Address Harbor Point – Dubai
Address Sky View
Adina Apartment Hotel Frankfurt Neue Oper
Adina Apartment Hotel Nuremberg
ADNH Compass
Al Baleed Resort Salalah by Anantara
Al Bustan Palace, A Ritz-Carlton Hotel
Al Messila, a Luxury Collection Resort & Spa, Doha
Alcron Hotel Prague
Allianz Deutschland AG
Aloft London Excel
Aloft Palm Jumeirah
Alois Dallmayr KG, Munich
AlRayyan Hotel Doha, Curio Collection by Hilton
Althoff Grandhotel Schloss Bensberg
Ambassadori Hotel
Amsterdam Marriott Hotel
Andaz London Liverpool Street
Andaz Prague
Arbor City Hotel London
ARCOTEL Rubín
Arena Leipzig
Armenia Marriott Hotel Yerevan
ARTE Seminar- und Konferenzhotel
Artizian Catering Limited
Artyzen Singapore
Assila Hotel Rocco Forte
Association of German Pfandbrief Banks
ATLANTIC Hotel Kiel
ATLANTIC Hotel Münster
Austrian Airlines
Aviator Hotel Hampshire
Axica Kongress- und Tagungszentrum
b'mine hotel Düsseldorf
B & N Service AG
Baku Marriott Hotel Boulevard
Banque de France
Banyan Tree Doha At La Cigale Mushaireb
Barceló Castillo Beach Resort
Barceló Raval
BASF, Lounge Terrasse
Bay La Sun Hotel and Marina
Bayer Pharma AG
Bayerische Staatsoper
BCF ARENA
Bel-Air Country Club
BERGSON Kunstkraftwerk München
Berlin Marriott Hotel
Bertelsmann SE & Co. KGaA
Big Marine Hotel
Bistro EssART, Funke Mediengruppe
Bozsik Stadion, Budapest Honvéd FC
Breidenbacher Hof, a Capella Hotel
Bristol Marriott Hotel City Centre
Bristol Marriott Royal Hotel
Brussels Marriott Hotel Grand Place
Budapest Marriott Hotel, Hungary
Budda-Bar Hotel Prague
Bulgari Hotel Beijing
Bulgari Hotel Roma
Bulgari Hotel Tokyo
Bundespräsidialamt, Schloss Bellevue
Bürgenstock Resort
Calgary Marriott Downtown Hotel
Camden Court Hotel
Campus Hotel Hertenstein
Canon Deutschland GmbH
Capella Singapore
Carlo IV
CCD, The Convention Centre Dublin
Celtic Manor Resort
Ceuta Puerta de Africa
Cidade de Goa - IHCL SeleQtions
Circle at Paradisus Palma Real
City of Dreams
Club House Rwanda
Cologne Marriott Hotel
COMP-LET Party Service Kft.
Concert Hall „Great Amber“
CONRAD Seoul
Copenhagen Marriott Hotel
Coral Level at Iberostar Selection Cancun
Corinthia Hotel London
Courtyard Amsterdam Airport
Courtyard Berlin City Center
Courtyard Brno
Courtyard Budapest City Center
Courtyard Hamburg City
Courtyard Marriott Batumi
Courtyard Paris Gare de Lyon
Courtyard Paris Roissy Charles de Gaulle Airport Hotel
Courtyard Prague City
Courtyard Riyadh Olaya
Courtyard Sarajevo
Courtyard St. Petersburg Vasilievsky
Courtyard Stockholm Kungsholmen
Courtyard Yerevan
Crown Sydney
Crowne Plaza Brussels Airport
Crowne Plaza Copenhagen Towers
Crowne Plaza Dusseldorf - Neuss
Cummins Inc.
Cunard Line
D Maris Bay
D-Resort Šibenik
DAMAC Towers by Paramount Hotels & Resorts Dubai
Danubius Health Spa Resort Margitsziget
dbb forum berlin
DCT Facilities Management
DEINspeisesalon
Delta Hotels Bessborough
Delta Hotels by Marriott City Center Doha
Delta Hotels Calgary Airport In-Terminal
Der Hermannshof (Gästehaus)
Deutsche Lufthansa AG
Deutscher Sparkassen Verlag GmbH
Deutsches Historisches Museum
Dods
Doha Marriott Hotel
Dorint Maison Messmer Baden-Baden
DORMERO Hotel Berlin Ku'damm
DoubleTree by Hilton Berlin Ku'damm
DoubleTree by Hilton Bratislava
DoubleTree by Hilton Novosibirsk
Dream Cruises, Genting Dream
Dubai World Trade Centre
Durango Casino and Resort
Durham Marriott Hotel Royal County
Dusit Doha Hotel
Eagle ski club
Easthampstead Park
Edgbaston Park Hotel
EHL Hospitality Business School
Eichberg

Worldwide | References

Eldora AG
Empire Riverside Hotel
Enterprise Hotel
ERGO Gourmet, ERGO Group AG
EUREF-Campus Berlin
Fairmont Golden Prague
Fairmont Hotel Vier Jahreszeiten Hamburg
Fairmont Quasar Istanbul
Falkenstein Grand, Königstein
Federal Foreign Office
Fes Marriott Hotel Jnan Palace
FIFA World Football Museum
FONTANA Restaurant GmbH
Four Seasons Hotel Doha
Frankfurt Marriott Hotel
Fraser Suites Doha
Fraunhofer-Forum Berlin
Freudenberg Real Estate GmbH
Freudenberg Real Estate GmbH
Gather & Gather
Geneva Marriott Hotel
Genting Dream
German Embassy Kiev
German Embassy Moscow
German Embassy Skopje
Giardino Ascona
Gold Coast Convention and Exhibition Centre
Golf- und Land-Club Berlin Wannsee e.V.
Golfhotel Bodensee
Gothal, Liptovská Osada
Grace La Margna St. Moritz
Gran Meliá Palacio de los Duques
Gran Meliá Victoria
Grand Elysée Hamburg
Grand Heritage Doha Hotel
Grand Hotel Cirta
Grand Hotel Des Bains Kempinski St. Moritz
Grand Hotel Djibloho
Grand Hotel Europe
Grand Hotel Huis ter Duin
Grand Hotel Kempinski Riga
Grand Hotel Savoia
Grand Hyatt Berlin
Grand Hyatt Doha Hotel & Villas
Grand Millennium Muscat
Grand Rostov by Hyatt Regency
Grosvenor House Suites
Grosvenor House, a Luxury Collection Hotel, Dubai

Grosvenor House, JW Marriott Hotel
Gurten Park im Grünen
Gut Brandlhof
Güterbahnhof Neubrandenburg
H10 Berlin Ku'damm
H4 Hotel Berlin Alexanderplatz
Hallenstadion Zürich
Hamad Medical Corporation
Hamburg Marriott Hotel
Hamburg Süd
Hamburger Feuerkasse
HARPA Concert Hall
HC Fribourg-Gottéron
Heidelberg Marriott Hotel
Henkel AG
Hilton at St. George's Park, Burton upon Trent
Hilton Barcelona
Hilton Brisbane
Hilton Budapest
Hilton Dubai Palm Jumeirah
Hilton Frankfurt Airport
Hilton Garden Inn Mannheim
Hilton Garden Inn Volgograd
Hilton Geneva Hotel and Conference Centre
Hilton Luxor Resort & Spa
Hilton Mainz
Hilton Prague
Hilton Prague Old Town
Hilton Salwa Beach Resort & Villas
Hilton Sofia
Hilton Tallinn Park
Hilton Tangier Al Houara Resort & Spa
Holiday Inn Edmonton S - Ellerslie Road
Holiday Inn Express London - Limehouse
Holiday Inn Leipzig - Günthersdorf
Holiday Inn Lubeck
Holiday Inn Munich – City Centre
Home Les Crêtes
Hotel 47°
Hotel Adlon Kempinski Berlin
Hotel Alfonso XIII, A Luxury Collection Hotel, Sevilla
Hotel am Steinplatz, Autograph Collection
Hotel Arte, Seminar- und Konferenzhotel
Hotel Arts
Hotel Astoria
Hotel Atlantic Hamburg
Hotel Belvoir
Hotel Berlin Central District

Hotel Bristol, a Luxury Collection Hotel, Warsaw
Hotel Camiral, PGA Catalunya Resorts
Hotel Continental
Hotel Crystal
Hôtel des Horlogers
Hôtel du Léman
Hotel Fairmont Riyadh
Hotel Goldenes Rad Ulm
Hotel Hafen Hamburg
Hotel Indigo Milan - Corso Monforte
Hotel Indigo St. Petersburg, Tchaikovskogo
Hotel Kloster Haydau
Hotel Malbork by DeSilva
Hotel Maximilian's
Hotel Meilenstein
Hotel Michaelis
Hotel Neues Pastorat
Hotel NH Berlin City Ost
Hotel NH Collection Prague Carlo IV
Hotel NH Düsseldorf City
Hotel Passage
Hotel RIU Plaza España
Hotel Rosatsch, Pontresina
Hotel Schweizerhof Luzern
Hotel Sedaris
Hotel St. Gotthard
Hotel Vier Jahreszeiten Kempinski Munich
Hungexpo, Budapest
Hyatt Centric Gran Via Madrid
Hyatt House Dusseldorf / Andreas Quarter
Hyatt Place Taghazout Bay
Hyatt Regency Casablanca
Hyatt Regency Dar es Salaam, The Kilimanjaro
Hyatt Regency London - The Churchill
Hyatt Regency London Blackfriars
Hyatt Regency Sochi
Hyatt Regency Sofia
Hyatt Regency Zadar
Hyatt Regency Zurich Airport The Circle
Iberostar Dominicana
Iberostar Grand Hotel Bavaro
Iberostar Grand Paraiso
Iberostar Rose Hall Beach
Iberostar Selection Cancún
Imperial Riding School, Autograph Collection
InterContinental Bahrain
InterContinental Berlin
InterContinental Bucharest

Worldwide | References

InterContinental Doha - The City
InterContinental Dusseldorf
InterContinental Fujairah Resort
InterContinental Ljubljana
InterContinental Muscat
InterContinental San Francisco
InterContinental Tashkent
InterContinental Vienna
Internationale Stiftung Mozarteum
Irvine Marriott
Istanbul Marriott Hotel Sisi
Johannesburg Marriott Melrose Arch Hotel
JUFA Hotel Hamburg HafenCity
Jumeirah Port Soller Hotel & Spa
JW Marriott Absheron Baku
JW Marriott Bucharest Grand Hotel
JW Marriott Chandigarh
JW Marriott Edmonton Ice District & Residences
JW Marriott Grosvenor House London
JW Marriott Hotel Ankara
JW Marriott Hotel Cairo
JW Marriott Hotel Frankfurt
JW Marriott Hotel Hong Kong
JW Marriott Hotel Singapore South Beach
JW Marriott Hotel Tripoli
JW Marriott Marquis Dubai
JW Marriott parc Vancouver
JW Marriott Venice Resort & Spa
K Hotel Douala
Kameha Suite Frankfurt
Keight Hotel Opatija, Curio Collection by Hilton
Kempinski Hotel Berchtesgaden
Kempinski Hotel Frankfurt Gravenbruch
Kempinski Mall of the Emirates
Kempinski Seychelles Resort Baie Lazare
Kempinski The Boulevard Dubai
Kigali Marriott Hotel
Kimpton Aysla Mallorca
Kings Palace Oman
Klinik Hirslanden AG
Klostergut Paradies
Kongresshaus Zürich
Kongresshotel Potsdam
Krasnodar Marriott Hotel
Kulmhotel St. Moritz
Kultur- und Kongresszentrum Luzern
Kursaal Bern
La Ville Hotel & Suites CITY WALK, Dubai, Autogr. Col.

Lancashire Cricket Club
Lapita, Dubai Parks and Resorts, Autograph Collection
Le Méridien Barcelona
Le Méridien Cairo Airport
Le Méridien Hamburg
Le Méridien München
Le Méridien Piccadilly
Le Méridien Stuttgart
Leipzig Marriott Hotel
Leon's Place
lewisford group
Lindner Hotel & Residence Main Plaza
Lindner Hotel & Sporting Club Wiesensee
Lindner Hotel Am Michel
Lindner Hotel City Plaza
Linklaters LLP
London Bridge
London Marriott Hotel Grosvenor Square
London Marriott Hotel Kensington
LondonHouse Chicago, Curio Collection by Hilton
Lufthansa Seeheim GmbH
Lusso Catering
Luxembourg Marriott Hotel Alfa
Macdonald Cardrona Hotel, Golf & Spa
Madinat Jumeirah Resort
Mainova AG
Majid Al Futtaim
Makkah Marriott Hotel Jabal Omar
Mandarin Orchard Singapore
Mandarin Oriental Barcelona
Mandarin Oriental, Washington D.C.
Marina Bay Sands
Maritim Hotel Düsseldorf
Marriott Bloom Central
Marriott Executive Apartments Addis Ababa
Marriott Hotel Al Forsan, Abu Dhabi
Marsa Malaz Kempinski, The Pearl - Doha
McAllen Country Club
ME Dubai
Me Ibiza
Media One Hotel Dubai
Meliá Alicante
Meliá Bilbao
Meliá Castilla
Meliá Costa del Sol
Meliá Frankfurt City
Meliá Palma Bay
Meliá Sevilla

Meliá Sitges
Meliá Vienna
Messe Berlin, CityCube Berlin
METZLER, B. Metzler seel. Sohn & Co. Holding AG
Milan Suite Hotel
Milbank
Millennium
Millennium Place Mirdif
Millennium Stadium (Principality Stadium)
Miranda de Pedralbes
Mishcon de Reya
Mohammed V-University
Moment Cuisine
Mondrian Doha Hotel
Moor House, London Wall
Mövenpick Hotel Amsterdam City Centre
Mövenpick Hotel Basel
Mövenpick Hotel Doha
MOXY Vienna Airport
Müller-Zeiner Industrieverpackungen GmbH
Munich Marriott Hotel
Munich Marriott Hotel City West
Neuro Campus Hotel DAS MORGEN
New Century Hotel Frankfurt Offenbach
Niepce Paris Hotel, Curio Collection by Hilton
Nikki Beach Resort & Spa Dubai
Nikki Beach Resort & Spa Porto Heli
Nobu Hotel Barcelona
Normafa Rendezvényház Budapest
Novosibirsk Marriott Hotel
Novotel Duesseldorf City West (Seestern) Hotel
Novotel Wien Hauptbahnhof Hotel
NRW.Bank
Nujuma, a Ritz-Carlton Reserve
NYX Esperia Palace Athens
O2 universum
Olympic Sky Restauracja
O.N.E. Hospitality Group
OTTO Group
Original Sokos Hotel Vaakuna
Palais Hansen Kempinski Vienna
Palau de Congressos de Catalunya
Palazzo Versace Dubai
Paris Marriott Champs Elysees Hotel
Paris Marriott Charles de Gaulle Airport Hotel
Paris Marriott Rive Gauche Hotel & Conference Center
Park Hotel Vitznau
Park Hyatt Mallorca

Worldwide | References

Park Hyatt Marrakech
Park Hyatt Paris-Vendôme
Park Hyatt Zurich
Park Inn by Radisson Amsterdam City West
Park Inn by Radisson Poznan
Park Inn by Radisson Vilnius Airport Hotel & Conf. Centre
Pathé Theater Amersfoort
Patinoire de Malley
Pilsner Urquell International
Platzl Hotel
Powerscourt Hotel Resort & Spa
Prague Marriott Hotel
Protea Hotel by Marriott Ikeja Select
Pullman Berlin Schweizerhof
PUR Hurden
Puskás Aréna
PWC PricewaterhouseCoopers
QO Amsterdam
Radisson Blu Béke Hotel, Budapest
Radisson Blu Hotel & Residences, Zakopane
Radisson Blu Hotel Reussen, Andermatt
Radisson Blu Hotel, Basel
Radisson Blu Hotel, Frankfurt
Radisson Blu Hotel, Hamburg
Radisson Blu Hotel, Hannover
Radisson Blu Hotel, Lucerne
Radisson Blu Hotel, Prague
Radisson Blu Hotel, Zurich Airport
Radisson Blu Schwarzer Bock Hotel, Wiesbaden
Radisson Collection Hotel, Berlin
Radisson Collection Hotel, Magdalena Plaza Sevilla
Radisson Middleburg, South Africa
RAMADA Hotel Berlin Alexanderplatz
RCP North, William Henry Duncan Building
Regent Warsaw Hotel
Renaissance Amsterdam Hotel
Renaissance Barcelona Hotel
Renaissance Downtown Hotel, Dubai
Renaissance Hamburg Hotel
Renaissance Lagos Ikeja Hotel
Renaissance Minsk Hotel
Renaissance Paris La Defense Hotel
Renaissance Paris Le Parc Trocadero Hotel
Renaissance Paris République Hotel
Renaissance Paris Vendome Hotel
Renaissance Porto Lapa Hotel
Renaissance Warsaw Airport Hotel
Renaissance Zurich Tower Hotel

Résidence Claire-Fontaine
Résidence Plantzette - EMS
Resort Mark Brandenburg
Resort Schwielowsee
Restaurant Lebenswert
Revo
Rheinhotel Dreesen
Rixos Borovoe Hotel
Robinson Club Fleesensee
ROOMERS Hotel Munich
Rosewood Abu Dhabi
Rosewood Yangon
Rotterdam Marriott Hotel
Royal Academy of Engineering
Royal Canberra Golf Club
Royal College of Physicians
Royal Garden Hotel, London
Royal Hideaway Corales Suites
Royal Palace Riyadh
Royal Savoy Lausanne
Saudi Aramco
Scandic Berlin Kurfürstendamm
Scandic Berlin Potsdamer Platz
Scandic Frankfurt Hafenpark
Scandic Frankfurt Museumsufer
Scandic Hamburg Emporio
Scandic Nürnberg Central
Scenic Eclipse II
Schloss Bellevue
Schloss Benkhauen
Schloss Fuschl Resort & Spa
Searcys at the Gherkin
Seehotel Zarentin
Seminarhotel Bocken
Setif Algeria Courtyard by Marriott
Seven Visions The Dvin Hotel & Places
Shangri-La Hotel Doha
Shaza Doha
Sheraton Astana Hotel
Sheraton Berlin Grand Hotel Esplanade
Sheraton Bratislava Hotel
Sheraton Frankfurt Airport Hotel and Conference Center
Sheraton Frankfurt Congress Hotel
Sheraton Grand Doha Resort & Convention Hotel
Sheraton Grand Hotel & Spa, Edinburgh
Sheraton Heathrow Hotel
Sheraton Munich Arabellapark Hotel
Sheraton Nouakchott Hotel

Sheraton Nur-Sultan Hotel
Sheraton Oman
Sheraton Riyadh Hotel & Towers
Sheraton Sopot Hotel
Sheraton Towers Singapore
Sheraton Warsaw Hotel
Siau Ibiza Hotel
SIDE Hotel
Singapore Airlines
Skopje Marriott Hotel
SLS Dubai Hotel & Residences
Sofitel Frankfurt Opera
Sofitel Hotel München Bayerpost
Sofitel Legend The Grand Amsterdam
Sopwell House
St. Pancras Renaissance London
Staatlicher Hofkeller
Stademos Mediterranean Beach Hotel
Stadtsparkasse Düsseldorf
Starling Hotel Geneva
Steigenberger Airport Hotel, Frankfurt
Steigenberger Bellerive au Lac
Steigenberger Frankfurter Hof
Steigenberger Graf Zeppelin
Steigenberger Hotel Am Kanzleramt, Berlin
Steigenberger Hotel Bad Homburg
Steigenberger Hotel de Saxe
Steigenberger Hotel Hamburg
Studierendenwerk Stuttgart
Stuttgart Marriott Hotel Sindelfingen
Sugar Beach, a Viceroy Resort
Swiss Life Karriere-Campus Hannover
Swissôtel The Bosphorus
Swissôtel Wellness Resort Alatau Almaty
Symphony Style Hotel, Kuwait
Taj Dubai
Taj Exotica Resort & Spa, The Palm, Dubai
Taj Mahal, New Delhi
Taj Palace New Delhi, India
Taj Resort & Convention Centre, Goa
Taj Skyline, Ahmedabad
Taj Wellington Mews, Chennai
Taylor Wessing
Tennis-Club 1899 e. V. Blau-Weiss
The Academy Of Medical Sciences
The Address Downtown Dubai
The Address Dubai Mall
The Address Dubai Marina

Worldwide | References

The Address Montgomerie Dubai
The Alexander, a Luxury Collection Hotel, Yerevan
The Alpina Gstaad
The American Club, Singapore
The Balmoral Hotel Edinburgh, UK
THE BVLGARI HOTEL LONDON
The Capitol Kempinski Hotel Singapore
The Carlton Hotel
The Charles Hotel
The Dunloe Hotel & Gardens
The Europe Hotel & Resort
THE FONTENAY Hamburg
The H Dubai
The Hotel Maria
The ICC Birmingham, UK
The ICON Hotel & Lounge
The J.M. Smucker Co.
The Joule
The Lake Spa Resort
The Landmark London
The Langham, London
The Lapa Park Hotel
The London EDITION
The Ned
The Nile Ritz-Carlton, Cairo
The Parkgate Hotel
The President Hotel Prague
The Ritz-Carlton Riyadh, Saudi Arabia
The Ritz-Carlton, Almaty
The Ritz-Carlton, Astana
The Ritz-Carlton, Baku
The Ritz-Carlton, Berlin
The Ritz-Carlton, Budapest
The Ritz-Carlton, Doha
The Ritz-Carlton, Dubai
The Ritz-Carlton, Herzliya
The Ritz-Carlton, Macau
The Ritz-Carlton, Moscow
The Ritz-Carlton, Naples
The Ritz-Carlton, Riyadh
The Ritz-Carlton, St. Thomas
The Ritz-Carlton, Vienna
The Ritz-Carlton, Washington, D.C.
The Ritz-Carlton, Wolfsburg
The Royal Hashemite Court
The Savoy
The St. Regis Cairo
The St. Regis Doha
The St. Regis Macao, Cotai Central
The St. Regis Red Sea Resort
The Torch Doha
The Westin Grand Frankfurt
The Westin Hamburg
Tiger & Palmen, Palmengarten Gesellschaftshaus
Tirana Marriott Hotel
Trans World Hotel Auefeld, Hann. Münden
Trans World Hotel Columbus
Trans World Hotel Kranichhöhe, Much
Traube Tonbach
Union Investment
Vienna House Andel's Prague
Vienna House Andel's Berlin
Vienna Marriott Hotel
Villa Hammerschmidt
Villa Wellenrausch Lübeck
Volksbank Ruhr Mitte eG
Voronezh Marriott
Voronezh Marriott
W Doha Hotel & Residences
W Hotel Amman
W Hotel Amsterdam
W Melbourne
W-Ray Construction Pte Ltd
Waldhaus Flims, Alpine Grand Hotel & Spa
Warner Hotels - Holme Lacy House
Warsaw Marriott Hotel
Wasserturm Hotel Cologne Curio Collection
Wellness Hotel Vista
Wequassett Resort & Golf Club
Widder Hotel
Winton Capital Management Limited
Wyndham Garden Lahnstein Koblenz
Wyndham Grand Regency Doha
Wyndham Stuttgart Airport Messe
Yotel Glasgow
Zonar Zagreb
Zurich Insurance Group
Zurich Marriott Hotel

Worldwide | References | Cities

Aberdeen
Abu Dhabi
Abu Samra
Accra
Addis Ababa
Agadir
Ahmedabad
Al Aqah, Fujairah
Al Baleed Salalah
Alicante
Almaty
Amersfoort
Amman
Amsterdam
Andermatt
Ankara
Aschaffenburg
Ascona
Astana
Athen
Augsburg
Bad Homburg
Baden-Baden
Bahrain
Baie Lazare Mahé Island
Baku
Barcelona
Basel
Bassecourt
Batumi
Beaufort, Killarney, Co. Kerry
Beijing
Berkshire
Benkhaisen
Berchtesgaden
Bergisch Gladbach, Cologne
Berlin
Bern
Bilbao
Birmingham
Bonn
Bratislava
Brisbane
Bristol
Brno
Broadbeach, Queensland
Brussels

Bucharest
Budapest
Burton upon Trent
Cairo
Caldes de Malavella, Girona
Calgary
Cancún
Canyamel, Mallorca
Cardiff
Casablanca
Castillo Caleta de Fuste, Las Palmas
Ceuta
Chandigarh
Chicago, Illinois
Cologne
Columbus, Indianapolis
Constantine
Copenhagen
Dallas
Dar es Salaam
Dharahn
Djibloho
Doha
Dolní Morava
Douala
Dresden
Dubai
Dublin
Durham
Dusseldorf
Edinburgh
Edmonton
EL Sittard
Essen
Farnborough, Hampshire
Fes
Fleesensee, Göhren-Lebbin
Flims
Frankfurt
Fribourg
Fujairah
Fuschlsee-Salzburg
Gelsenkirchen
Geneva
Genova
Glasgow
Grimisuat
Gstaad

Gütersloh
Hamburg
Hannover
Harwich
Heidelberg
Heiligenhaus
Helsinki
Hereford
Hertfordshire
Herzliya
Hong Kong
Horgen
Hurden
Hurst, Berkshireshire
Ibiza
Ibiza, Santa Eulalia del Río
Ikeja GRA Lagos
Ikeja, Lagos
Ilfracombe
Irvine
Istanbul
Jeddah
Jerewan
Johannesburg
Jongny s/ Vevey, Vaud
Kiel
Kiev
Kigali
Killarney
Königstein, Frankfurt
Konstanz
Krasnodar
Kuwait City
Lahnstein, Rhineland-Palatinate
Langenthal
Lausanne
Le Brassus
Leipzig
Liepaja
Limassol
Liptovská Osada
Liverpool
Ljubljana
London
Los Angeles
Lübeck
Lucerne
Ludwigshafen

Worldwide | References | Cities

Luxemburg
Luxor
Macau
Madrid
Mainz
Makkah
Málaga
Malbork
Mallorca
Manchester
Manila
Mannheim
Marmaris, Mugla
Marrakech
McAllen, Texas
Melbourne
Middleburg
Milano
Minsk
Mirfid, Dubai
Montego Bay
Montreux
Morschen
Moscow
Much
Munich
Münster
Muscat
Naples, Florida
Neubrandenburg
Neuruppin
Neuss
New Delhi
Noordwijk
Nouakchott
Novosibirsk
Novosibirsk
Nuremberg
Nur-Sultan
Obbürgen/Lucerne
Oberwaltersdorf
Olten
Opatija
Orrville, Ohio
Palma de Mallorca
Panaji, Goa
Paris
Peebles

Pontresina
Port Soller, Mallorca
Porto
Porto Heli
Potsdam
Poznan
Prague
Prague
Prilly
Punta Cana
Rabat
Red Sea Resort
Reykjavik
Riga
Riviera Maya
Riyadh
Rome
Rostov-on-Don, Rostov Oblast
Rotterdam
Saalfelden
Salzburg
San Francisco
Sarajevo
Sardinia
Saskatchewan
Schlatt
Seeheim
Seengen
Seligenstadt
Seoul
Setif
Seville
Shchuchinsk, Akmola region
Šibenik
Sierre
Singapore
Skopje
Sochi
Sofia
Sopot
Soufriere, Saint Lucia
Sovata
Spring Valley
Springe-Völkßen
St. Moritz
St. Petersburg
St. Thomas, U.S. Virgin Islands
Stockholm

Stuttgart
Sydney
Tallinn
Tangier
Tashkent
Tbilisi
Tenerife
Thalwil
Tharamani, Chennai, Tamil Nadu
Tirana
Tokyo
Tonbach
Tripoli
Ulm
Ummahat Island, Red Sea Resort
Usk Valley, London
Vancouver
Venice
Vienna
Vilamoura, Algarve
Vilnius
Vitznau
Volgograd
Voronezh
Warsaw
Washington, D. C.
Weggis
Weinheim
Weißensberg
Werder/Havel
Westerburg/Westerwald
Wiesbaden
Wokingham
Wolfsburg
Würzburg
Yangon
Yarralumla, Canberra
Yerevan
Zadar
Zagreb
Zakopane
Zarrentin am Schaalsee
Zurich

Worldwide | References | Countries

Albania
Algeria
Armenia
Australia
Austria
Azerbaijan
Bahrain
Belgium
Bosnia Herzegovina
Bulgaria
Cameroon
Canada
China
Croatia
Cyprus
Czech Republic
Denmark
Dominican Republic
Egypt
Equatorial Guinea
Estonia
Ethiopia
Finland
France
Georgia
Germany
Ghana
Greece
Hong Kong/China
Hungary
Iceland
India
Israel
Italy
Jamaica
Japan
Jordan
Kazakhstan
Kuwait
Latvia
Libya
Lithuania
Luxemburg
Macedonia
Mauritania
Mexico
Morocco
Myanmar
Netherlands
Nigeria
North Macedonia
Oman
Philippines
Poland
Portugal
Qatar
Republic of Belarus
Romania
Russia
Rwanda
Saudi Arabia
Seychelles
Singapore
Slovakia
South Africa
South Korea
Spain
St. Lucia
Sweden
Switzerland
Tansania
Turkey
UAE United Arab Emirates
UK, Great Britain
UK, Ireland
UK, Scotland
Ukraine
USA
Uzbekistan

www.ventadesign.com